

OPC 10000-6

OPC Unified Architecture

Part 6: Mappings

Release 1.04

2017-11-22

Specification Type	Industry Standard Specification	Comments:	
Document Number	OPC 10000-6		
Title:	OPC Unified Architecture Mappings	Date:	2017-11-22
Version:	Release 1.04	Software Source:	MS-Word OPC 10000-6 - UA Specification Part 6 - Mappings 1.04.docx
Author:	OPC Foundation	Status:	Release

CONTENTS

- FIGURESiv
- TABLES v
- 1 Scope 1
- 2 Normative references 1
- 3 Terms, definitions and conventions 3
 - 3.1 Terms and definitions 3
 - 3.2 Abbreviations and symbols 4
- 4 Overview 4
- 5 Data encoding 6
 - 5.1 General 6
 - 5.1.1 Overview 6
 - 5.1.2 Built-in Types 6
 - 5.1.3 Guid 6
 - 5.1.4 ByteString 7
 - 5.1.5 ExtensionObject 7
 - 5.1.6 Variant 7
 - 5.1.7 Decimal 8
 - 5.2 OPC UA Binary 8
 - 5.2.1 General 8
 - 5.2.2 Built-in Types 9
 - 5.2.3 Decimal 17
 - 5.2.4 Enumerations 17
 - 5.2.5 Arrays 17
 - 5.2.6 Structures 17
 - 5.2.7 Structures with optional fields 19
 - 5.2.8 Unions 21
 - 5.2.9 Messages 22
 - 5.3 OPC UA XML 23
 - 5.3.1 Built-in Types 23
 - 5.3.2 Decimal 29
 - 5.3.3 Enumerations 29
 - 5.3.4 Arrays 30
 - 5.3.5 Structures 30
 - 5.3.6 Structures with optional fields 30
 - 5.3.7 Unions 31
 - 5.3.8 Messages 31
 - 5.4 OPC UA JSON 31
 - 5.4.1 General 31
 - 5.4.2 Built-in Types 32
 - 5.4.3 Decimal 36
 - 5.4.4 Enumerations 36
 - 5.4.5 Arrays 36
 - 5.4.6 Structures 37
 - 5.4.7 Structures with optional fields 37
 - 5.4.8 Unions 38
 - 5.4.9 Messages 38

6	Message SecurityProtocols	38
6.1	Security handshake	38
6.2	Certificates	40
6.2.1	General	40
6.2.2	Application Instance Certificate	40
6.2.3	Certificate Chains	41
6.3	Time synchronization	42
6.4	UTC and International Atomic Time (TAI)	42
6.5	Issued User Identity Tokens	42
6.5.1	Kerberos	42
6.5.2	JSON Web Token (JWT)	42
6.5.3	OAuth2	43
6.6	WS Secure Conversation.....	45
6.7	OPC UA Secure Conversation	45
6.7.1	Overview	45
6.7.2	MessageChunk structure.....	45
6.7.3	MessageChunks and error handling	49
6.7.4	Establishing a SecureChannel.....	49
6.7.5	Deriving keys	51
6.7.6	Verifying Message Security	52
7	TransportProtocols.....	53
7.1	OPC UA Connection Protocol	53
7.1.1	Overview.....	53
7.1.2	Message structure.....	53
7.1.3	Establishing a connection	56
7.1.4	Closing a connection.....	57
7.1.5	Error handling	58
7.2	OPC UA TCP	59
7.3	SOAP/HTTP	59
7.4	OPC UA HTTPS	59
7.4.1	Overview.....	59
7.4.2	Session-less Services	60
7.4.3	XML Encoding.....	61
7.4.4	OPC UA Binary Encoding.....	62
7.4.5	JSON Encoding.....	62
7.5	WebSockets	62
7.5.1	Overview.....	62
7.5.2	Protocol Mapping	63
7.5.3	Security	64
7.6	Well known addresses.....	64
8	Normative Contracts	65
8.1	OPC Binary Schema.....	65
8.2	XML Schema and WSDL	65
Annex A (normative)	Constants	66
A.1	Attribute Ids.....	66
A.2	Status Codes.....	66
A.3	Numeric Node Ids.....	66
Annex B (normative)	OPC UA Nodeset.....	68

Annex C (normative) Type declarations for the OPC UA native Mapping 69

Annex D (normative) WSDL for the XML Mapping 70

 D.1 XML Schema 70

 D.2 WSDL Port Types 70

 D.3 WSDL Bindings 70

Annex E (normative) Security settings management 71

 E.1 Overview 71

 E.2 SecuredApplication 72

 E.3 CertificateIdentifier 76

 E.4 CertificateStoreIdentifier 77

 E.5 CertificateList 78

 E.6 CertificateValidationOptions 78

Annex F (normative) Information Model XML Schema 80

 F.1 Overview 80

 F.2 UANodeSet 80

 F.3 UANode 81

 F.4 Reference 82

 F.5 RolePermission 83

 F.6 UAType 83

 F.7 UAInstance 83

 F.8 UAVariable 84

 F.9 UAMethod 84

 F.10 TranslationType 85

 F.11 UADatatype 86

 F.12 DataTypeDefinition 86

 F.13 DataTypeField 86

 F.14 Variant 87

 F.15 Example (Informative) 87

 F.16 UANodeSetChanges 90

 F.17 NodesToAdd 90

 F.18 ReferencesToChange 91

 F.19 ReferenceToChange 91

 F.20 NodesToDelete 91

 F.21 NodeToDelete 92

 F.22 UANodeSetChangesStatus 92

 F.23 NodeSetStatusList 92

 F.24 NodeSetStatus 93

FIGURES

Figure 1 – The OPC UA Stack Overview 5

Figure 2 – Encoding Integers in a binary stream 9

Figure 3 – Encoding Floating Points in a binary stream 10

Figure 4 – Encoding Strings in a binary stream 10

Figure 5 – Encoding GUIDs in a binary stream 11

Figure 6 – Encoding XmlElement in a binary stream 11

Figure 7 – A String NodeId 12

Figure 8 – A Two Byte NodeId	12
Figure 9 – A Four Byte NodeId	13
Figure 10 – Security handshake	39
Figure 11 – OPC UA Secure Conversation MessageChunk	45
Figure 12 – OPC UA Connection Protocol Message structure	53
Figure 13 – Client initiated OPC UA Connection Protocol connection	56
Figure 14 – Server initiated OPC UA Connection Protocol connection	57
Figure 15 – Closing a OPC UA Connection Protocol connection	57
Figure 16 – Scenarios for the HTTPS Transport	60
Figure 17 – Setting up Communication over a WebSocket	63

TABLES

Table 1 – Built-in Data Types	6
Table 2 – Guid structure	6
Table 3 – Layout of Decimal	8
Table 4 – Supported Floating Point Types	9
Table 5 – NodeId components	11
Table 6 – NodeId DataEncoding values	12
Table 7 – Standard NodeId Binary DataEncoding	12
Table 8 – Two Byte NodeId Binary DataEncoding	12
Table 9 – Four Byte NodeId Binary DataEncoding	13
Table 10 – ExpandedNodeId Binary DataEncoding	13
Table 11 – DiagnosticInfo Binary DataEncoding	14
Table 12 – QualifiedName Binary DataEncoding	14
Table 13 – LocalizedText Binary DataEncoding	15
Table 14 – Extension Object Binary DataEncoding	15
Table 15 – Variant Binary DataEncoding	16
Table 16 – Data Value Binary DataEncoding	17
Table 17 – Sample OPC UA Binary Encoded structure	18
Table 17 – Sample OPC UA Binary Encoded Structure with optional fields	20
Table 18 – Sample OPC UA Binary Encoded Structure	22
Table 18 – XML Data Type Mappings for Integers	23
Table 19 – XML Data Type Mappings for Floating Points	23
Table 20 – Components of NodeId	25
Table 21 – Components of ExpandedNodeId	26
Table 22 – Components of Enumeration	29
Table 23 – JSON Object Definition for a NodeId	33
Table 24 – JSON Object Definition for an ExpandedNodeId	33
Table 25 – JSON Object Definition for a StatusCode	34
Table 26 – JSON Object Definition for a DiagnosticInfo	34
Table 27 – JSON Object Definition for a QualifiedName	34
Table 28 – JSON Object Definition for a LocalizedText	35

Table 29 – JSON Object Definition for a ExtensionObject..... 35

Table 30 – JSON Object Definition for a Variant..... 35

Table 31 – JSON Object Definition for a DataValue..... 36

Table 32 – JSON Object Definition for a Decimal 36

Table 33 – JSON Object Definition for a Structures with Optional Fields..... 37

Table 34 – JSON Object Definition for a Union..... 38

Table 35 – SecurityPolicy 39

Table 36 – Application Instance Certificate..... 41

Table 37 – Kerberos UserTokenPolicy..... 42

Table 38 – JWT UserTokenPolicy..... 43

Table 39 – JWT IssuerEndpointUrl Definition 43

Table 40 – Access Token Claims..... 44

Table 41 – OPC UA Secure Conversation Message header..... 46

Table 42 – Asymmetric algorithm Security header 47

Table 43 – Symmetric algorithm Security header 48

Table 44 – Sequence header..... 48

Table 45 – OPC UA Secure Conversation Message footer 48

Table 46 – OPC UA Secure Conversation Message abort body 49

Table 47 – OPC UA Secure Conversation OpenSecureChannel Service..... 50

Table 48 – PRF inputs for RSA based SecurityPolicies 51

Table 49 – Cryptography key generation parameters..... 51

Table 50 – OPC UA Connection Protocol Message header..... 54

Table 51 – OPC UA Connection Protocol Hello Message..... 54

Table 52 – OPC UA Connection Protocol Acknowledge Message 55

Table 53 – OPC UA Connection Protocol Error Message..... 55

Table 54 – OPC UA Connection Protocol ReverseHello Message..... 55

Table 55 – OPC UA Connection Protocol error codes 58

Table 56 – WebSocket Protocols Mappings..... 63

Table 57 – Well known addresses for Local Discovery Servers..... 64

Table A.1 – Identifiers assigned to Attributes 66

Table E.1 – SecuredApplication..... 73

Table E.2 – CertificateIdentifier 76

Table E.3 – Structured directory store 77

Table E.4 – CertificateStoreIdentifier 78

Table E.5 – CertificateList 78

Table E.6 – CertificateValidationOptions 79

Table F.1 – UANodeSet..... 81

Table F.2 – UANode..... 82

Table F.3 – Reference..... 83

Table F.4 – RolePermission 83

Table F.5 – UANodeSet Type Nodes 83

Table F.6 – UANodeSet Instance Nodes 83

Table F.7 – UAInstance..... 84

Table F.8 – UAVariable	84
Table F.9 – UAMethod	85
Table F.10 – TranslationType	86
Table F.11 – UADataType	86
Table F.12 – DataTypeDefinition	86
Table F.13 – DataTypeField	87
Table F.14 – UANodeSetChanges	90
Table F.15 – NodesToAdd	91
Table F.16 – ReferencesToChange	91
Table F.17 – ReferencesToChange	91
Table F.18 – NodesToDelete	92
Table F.19 – ReferencesToChange	92
Table F.20 – UANodeSetChangesStatus	92
Table F.21 – NodeSetStatusList	93
Table F.22 – NodeSetStatus	93

OPC FOUNDATION

UNIFIED ARCHITECTURE –

FOREWORD

This specification is the specification for developers of OPC UA applications. The specification is a result of an analysis and design process to develop a standard interface to facilitate the development of applications by multiple vendors that shall inter-operate seamlessly together.

Copyright © 2006-2018, OPC Foundation, Inc.

AGREEMENT OF USE

COPYRIGHT RESTRICTIONS

Any unauthorized use of this specification may violate copyright laws, trademark laws, and communications regulations and statutes. This document contains information which is protected by copyright. All Rights Reserved. No part of this work covered by copyright herein may be reproduced or used in any form or by any means--graphic, electronic, or mechanical, including photocopying, recording, taping, or information storage and retrieval systems--without permission of the copyright owner.

OPC Foundation members and non-members are prohibited from copying and redistributing this specification. All copies must be obtained on an individual basis, directly from the OPC Foundation Web site <http://www.opcfoundation.org>.

PATENTS

The attention of adopters is directed to the possibility that compliance with or adoption of OPC specifications may require use of an invention covered by patent rights. OPC shall not be responsible for identifying patents for which a license may be required by any OPC specification, or for conducting legal inquiries into the legal validity or scope of those patents that are brought to its attention. OPC specifications are prospective and advisory only. Prospective users are responsible for protecting themselves against liability for infringement of patents.

WARRANTY AND LIABILITY DISCLAIMERS

WHILE THIS PUBLICATION IS BELIEVED TO BE ACCURATE, IT IS PROVIDED "AS IS" AND MAY CONTAIN ERRORS OR MISPRINTS. THE OPC FOUNDATION MAKES NO WARRANTY OF ANY KIND, EXPRESSED OR IMPLIED, WITH REGARD TO THIS PUBLICATION, INCLUDING BUT NOT LIMITED TO ANY WARRANTY OF TITLE OR OWNERSHIP, IMPLIED WARRANTY OF MERCHANTABILITY OR WARRANTY OF FITNESS FOR A PARTICULAR PURPOSE OR USE. IN NO EVENT SHALL THE OPC FOUNDATION BE LIABLE FOR ERRORS CONTAINED HEREIN OR FOR DIRECT, INDIRECT, INCIDENTAL, SPECIAL, CONSEQUENTIAL, RELIANCE OR COVER DAMAGES, INCLUDING LOSS OF PROFITS, REVENUE, DATA OR USE, INCURRED BY ANY USER OR ANY THIRD PARTY IN CONNECTION WITH THE FURNISHING, PERFORMANCE, OR USE OF THIS MATERIAL, EVEN IF ADVISED OF THE POSSIBILITY OF SUCH DAMAGES.

The entire risk as to the quality and performance of software developed using this specification is borne by you.

RESTRICTED RIGHTS LEGEND

This Specification is provided with Restricted Rights. Use, duplication or disclosure by the U.S. government is subject to restrictions as set forth in (a) this Agreement pursuant to DFARs 227.7202-3(a); (b) subparagraph (c)(1)(i) of the Rights in Technical Data and Computer Software clause at DFARs 252.227-7013; or (c) the Commercial Computer Software Restricted Rights clause at FAR 52.227-19 subdivision (c)(1) and (2), as applicable. Contractor / manufacturer are the OPC Foundation, 16101 N. 82nd Street, Suite 3B, Scottsdale, AZ, 85260-1830

COMPLIANCE

The OPC Foundation shall at all times be the sole entity that may authorize developers, suppliers and sellers of hardware and software to use certification marks, trademarks or other special designations to indicate compliance with these materials. Products developed using this specification may claim compliance or conformance with this specification if and only if the software satisfactorily meets the certification requirements set by the OPC Foundation. Products that do not meet these requirements may claim only that the product was based on this specification and must not claim compliance or conformance with this specification.

TRADEMARKS

Most computer and software brand names have trademarks or registered trademarks. The individual trademarks have not been listed here.

GENERAL PROVISIONS

Should any provision of this Agreement be held to be void, invalid, unenforceable or illegal by a court, the validity and enforceability of the other provisions shall not be affected thereby.

This Agreement shall be governed by and construed under the laws of the State of Minnesota, excluding its choice or law rules.

This Agreement embodies the entire understanding between the parties with respect to, and supersedes any prior understanding or agreement (oral or written) relating to, this specification.

ISSUE REPORTING

The OPC Foundation strives to maintain the highest quality standards for its published specifications, hence they undergo constant review and refinement. Readers are encouraged to report any issues and view any existing errata here: <http://www.opcfoundation.org/errata>.

Revision 1.04 Highlights

The following table includes the Mantis issues resolved with this revision.

Mantis ID	Summary	Resolution
2897	MaxBodySize formula revisited.	Updated formula in 6.7.2.5.
3092	Need multilanguage description of method arguments.	Added ArgumentDescription to Table F.9.
3128	SignedSoftwareCertificate does not mention the Signature field	Removed 6.2.3 SignedSoftwareCertificate.
3150	URL links to Supporting Files should say 1.03 - not 1.02	Changed links to 1.04 in Annex A through F.
3164	Chains are Allowed in Secure Channel but behavior for other contexts needs to be described.	Added 6.2.3 Certificate Chains.
3183	Formal definition missing or protocol prefix opc.tcp.	Added definition of opc.tcp and opc.https to 7.1.1 and 7.4.1.
3184	Inconsistency between NodeSet Schema and Part 6.	Removed Version from Table F.14.
3187	UA needs a standard authorization pattern	Added 6.5.3.
3234	DataTypeFieldDefinition needs a localized list of DisplayNames in addition to the Description.	Added DisplayName to Table F.13.
3251	Broken hyperlink for PKCS #12.	Link changed to https://tools.ietf.org/html/rfc7292 .
3311	New DataTypeDefinition Attribute.	Updated Table A.1.
3333	Byte Signature is wrong, replace with "0 up to 255".	Added 'inclusive' qualifier for all integer ranges in Table 1.
3334	MaxCertificateSize is nowhere defined. It should be explained.	Replaced MaxCertificateSize with MaxSenderCertificateSize in Table 42.
3335	Change the datatype of SecurityPolicyUriLength and ReceiverCertificateThumbprintLength to byte or UInt32.	Added text indicating that negative values are invalid in Table 42.
3336	ReceiverCertificateThumbprintLength is always 20 contradicts ReceiverCertificateThumbprint is null.	Text now explicitly states that if not encrypted the field is 0 length in Table 42.
3337	What happen, if a gap in the sequence number is detected?	Text now states that the <i>SecureChannel</i> is closed if gaps occur Table 44.
3338	Parameters in Table 47 are not consistent with Part 4.	Added clear guidance into 6.7.4 on how to deal with inconsistencies between Part 4 and Part 6.
3339	Statement regarding quality or minimum demands is missing for random number generators.	Added reference in 6.7.4 to Part 2 discussion of random number generators.
3342	Some options in Table E.6 represent an unsecure configuration of the	Added text before Table E.6 that states this and requires logging.

Mantis ID	Summary	Resolution
	communication. Explicitly mention that these options are unsecure.	
3371	SecureChannel Reconnects introduce complexity but no Value.	Deleted 7.1.6 Error Recovery.
3378	Table 41 should make clear that C for the IsFinal byte is only allowed for the MSG message type.	Added text to Table 41 that explicitly states that F is not used for non-MSG message types.
3426	Issues with encoding mask length for structures with optional fields.	State that EncodingMasks are always 32-bit values in 5.2.7.
3447	Definition of min send and receive buffer size wrong.	Changed limits greater than or equal to 8 192 bytes in 6.7.2.
3455	HTTPS without certificates cannot use SSL.	Clarified text in 7.4.1.
3473	Description of deriving symmetric keys is not accurate and clear.	Clarified text in 6.7.5.
3475	Handling of NaN.	Removed text in 5.2.2.3. Behaviour changed and described in OPC 10000-4.
3497	HTTPS default Port should be 443.	Updated Table 57.
3498	All Protocols should support a Server-initiated Connections.	Added server initiated connections to 7.1.
3499	WebSocket Transport is needed.	Added 7.5.
3512	Null encoding for Enumeration.	Clarified text in 5.3.2.
3513	Clarify the place of EncodingMask when Optional Structure is part of an inheritance chain.	Clarified text in 5.2.7 and 5.3.6.
3515	Clarifications between 'not present' and 'NULL'.	Clarified text in 5.1.6.
3541	Incoherent types between specification parts and files for requested/revised lifetime.	Added explanation for the difference to 6.7.4.
3574	UA Binary encoding for Structures with optional fields needs clarification.	Removed option to allow multiple fields to be controlled by a single bit in 5.2.7.
3586	Remove recursive DataTypeDefinitions to match capabilities of new DataTypeDefinition attribute.	Updated F.12 and F.13.
3624	HTTPS transport needs discussion on Session-less Methods.	Added 7.4.2.
3718	DataValue need to be allowed in Variant for PubSub.	Updated 5.1.6.
3735	Define Rules for unused Variant Typelds.	Added rule to 5.2.2.16
3775	Add support for multi-dimensional Arrays outside of a Variant.	Added multi-dimensional array to 5.2.5, 5.3.4 and 5.4.5.

Mantis ID	Summary	Resolution
3776	Missing optional EncodingMask position info	Now require bits to be assigned sequentially with no gaps in 5.3.6, 5.2.7 and 5.4.7
3796	New field for SecurityPolicies.	Updated Table 35.
3828	Create abstract OPC UA Connection Protocol section.	Rename OPC UA TCP to OPC UA CP in 7.1 and added 7.2.
3845	Update SecurityPolicy to reflect Part 7 changes.	Updated Table 35.
3889	Need an ArrayDimensions in StructureField.	Updated Table F.13.
3899	Need IsOptionSet flag on DataTypeDefinition in UANodeSet.	Updated Table F.12.
3951	What happens when not enough secure channels.	Added text to 7.1.2.3.
3964	The convention of converting lower case names in table to upper case names in the UANodeSet must be documented.	Added text in F.1.
3970	Replace SHA1 thumprint with CertificateDigest.	Added term in 3.1 and updated text.

OPC Unified Architecture Specification

Part 6: Mappings

1 Scope

This part specifies the OPC Unified Architecture (OPC UA) mapping between the security model described in OPC 10000-2, the abstract service definitions, described in OPC 10000-4, the data structures defined in OPC 10000-5 and the physical network protocols that can be used to implement the OPC UA specification.

2 Normative references

The following documents, in whole or in part, are normatively referenced in this document and are indispensable for its application. For dated references, only the edition cited applies. For undated references, the latest edition of the referenced document (including any amendments and errata) applies.

OPC 10000-1, *OPC Unified Architecture - Part 1: Overview and Concepts*

<http://www.opcfoundation.org/UA/Part1/>

OPC 10000-2, *OPC Unified Architecture - Part 2: Security Model*

<http://www.opcfoundation.org/UA/Part2/>

OPC 10000-3, *OPC Unified Architecture - Part 3: Address Space Model*

<http://www.opcfoundation.org/UA/Part3/>

OPC 10000-4, *OPC Unified Architecture - Part 4: Services*

<http://www.opcfoundation.org/UA/Part4/>

OPC 10000-5, *OPC Unified Architecture - Part 5: Information Model*

<http://www.opcfoundation.org/UA/Part5/>

OPC 10000-6, *OPC Unified Architecture - Part 6: Mappings*

<http://www.opcfoundation.org/UA/Part6/>

OPC 10000-7, *OPC Unified Architecture - Part 7: Profiles*

<http://www.opcfoundation.org/UA/Part7/>

OPC 10000-9, *OPC Unified Architecture - Part 9: Alarms and Conditions*

<http://www.opcfoundation.org/UA/Part9/>

OPC 10000-12, *OPC Unified Architecture - Part 12: Discovery*

<http://www.opcfoundation.org/UA/Part12/>

OPC 10000-14, *OPC Unified Architecture - Part 14: PubSub*

<http://www.opcfoundation.org/UA/Part14/>

XML Schema Part 1: XML Schema Part 1: Structures

<http://www.w3.org/TR/xmlschema-1/>

XML Schema Part 2: XML Schema Part 2: Datatypes

<http://www.w3.org/TR/xmlschema-2/>

SOAP Part 1: SOAP Version 1.2 Part 1: Messaging Framework

<http://www.w3.org/TR/soap12-part1/>

SOAP Part 2: SOAP Version 1.2 Part 2: Adjuncts

<http://www.w3.org/TR/soap12-part2/>

XML Encryption: XML Encryption Syntax and Processing

<http://www.w3.org/TR/xmlenc-core/>

XML Signature: XML-Signature Syntax and Processing

<http://www.w3.org/TR/xmldsig-core/>

WS Security: SOAP Message Security 1.1

<http://www.oasis-open.org/committees/download.php/16790/wss-v1.1-spec-os-SOAPMessageSecurity.pdf>

WS Addressing: Web Services Addressing (WS-Addressing)

<http://www.w3.org/Submission/ws-addressing/>

SSL/TLS: RFC 5246 – The TLS Protocol Version 1.2

<http://tools.ietf.org/html/rfc5246.txt>

X.509 v3: X.509 Public Key Certificate Infrastructure

<http://www.itu.int/rec/T-REC-X.509-200003-I/e>

HTTP: RFC 2616 – Hypertext Transfer Protocol – HTTP/1.1

<http://www.ietf.org/rfc/rfc2616.txt>

HTTPS: RFC 2818 – HTTP Over TLS

<http://www.ietf.org/rfc/rfc2818.txt>

Base64: RFC 3548 – The Base16, Base32, and Base64 Data Encodings

<http://www.ietf.org/rfc/rfc3548.txt>

X690: ITU-T X.690 – Basic (BER), Canonical (CER) and Distinguished (DER) Encoding Rules

<http://www.itu.int/ITU-T/studygroups/com17/languages/X.690-0207.pdf>

X200: ITU-T X.200 – Open Systems Interconnection – Basic Reference Model

<http://www.itu.int/rec/T-REC-X.200-199407-I/en>

IEEE-754: Standard for Binary Floating-Point Arithmetic

<http://grouper.ieee.org/groups/754/>

HMAC: HMAC – Keyed-Hashing for Message Authentication

<http://www.ietf.org/rfc/rfc2104.txt>

PKCS #1: PKCS #1 – RSA Cryptography Specifications Version 2.0

<http://www.ietf.org/rfc/rfc2437.txt>

PKCS #12: PKCS 12: Personal Information Exchange Syntax

<http://www.ietf.org/rfc/rfc7292.txt>

FIPS 180-2: Secure Hash Standard (SHA)

<http://csrc.nist.gov/publications/fips/fips180-2/fips180-2.pdf>

FIPS 197: Advanced Encryption Standard (AES)

<http://www.csrc.nist.gov/publications/fips/fips197/fips-197.pdf>

UTF-8: UTF-8, a transformation format of ISO 10646

<http://www.ietf.org/rfc/rfc3629.txt>

RFC 3280: RFC 3280 – X.509 Public Key Infrastructure Certificate and CRL Profile

<http://www.ietf.org/rfc/rfc3280.txt>

RFC 4514: RFC 4514 – LDAP: String Representation of Distinguished Names

<http://www.ietf.org/rfc/rfc4514.txt>

NTP: RFC 1305 – Network Time Protocol (Version 3)

<http://www.ietf.org/rfc/rfc1305.txt>

Kerberos: WS Security Kerberos Token Profile 1.1

<http://docs.oasis-open.org/wss/v1.1/wss-v1.1-spec-os-KerberosTokenProfile.pdf>

RFC 1738: RFC 1738 - Uniform Resource Locators (URL)

<http://www.ietf.org/rfc/rfc1738.txt>

RFC 2141: RFC 2141 - URN Syntax

<http://www.ietf.org/rfc/rfc2141.txt>

RFC 6455: RFC 6455 - The WebSocket Protocol

<http://www.ietf.org/rfc/rfc6455.txt>

RFC 7159: The JavaScript Object Notation (JSON) Data Interchange Format

<http://www.ietf.org/rfc/rfc7159.txt>

RFC 7523: JSON Web Token (JWT) Profile for OAuth 2.0

<https://tools.ietf.org/rfc/rfc7523.txt>

RFC 6749: The OAuth 2.0 Authorization Framework

<http://www.ietf.org/rfc/rfc6749.txt>

OpenID-Core: OpenID Connect Core 1.0

http://openid.net/specs/openid-connect-core-1_0.html

OpenID-Discovery: OpenID Connect Discovery 1.0

https://openid.net/specs/openid-connect-discovery-1_0.html

RFC 6960: RFC 6960 - Online Certificate Status Protocol - OCSP

<https://tools.ietf.org/rfc/rfc6960.txt>

3 Terms, definitions and conventions

3.1 Terms and definitions

For the purposes of this document the terms and definitions given in OPC 10000-1, OPC 10000-2 and OPC 10000-3 as well as the following apply.

3.1.1

CertificateDigest

a short identifier used to uniquely identify an X.509v3 *Certificate*.

Note 1 to entry: This is the SHA1 hash of DER encoded form of the *Certificate*.

3.1.2

DataEncoding

a way to serialize OPC UA *Messages* and data structures.

3.1.3

DevelopmentPlatform

a suite a tools and/or programming languages used to create software.

3.1.4

Mapping

specifies how to implement an OPC UA feature with a specific technology.

Note 1 to entry: For example, the OPC UA Binary Encoding is a *Mapping* that specifies how to serialize OPC UA data structures as sequences of bytes.

3.1.5

SecurityProtocol

ensures the integrity and privacy of UA *Messages* that are exchanged between OPC UA applications

3.1.6

StackProfile

a combination of *DataEncodings*, *SecurityProtocol* and *TransportProtocol Mappings*

Note 1 to entry: OPC UA applications implement one or more *StackProfiles* and can only communicate with OPC UA applications that support a *StackProfile* that they support.

3.1.7

TransportConnection

a full-duplex communication link established between OPC UA applications.

Note 1 to entry: A TCP/IP socket is an example of a *TransportConnection*.

3.1.8

TransportProtocol

a way to exchange serialized OPC UA *Messages* between OPC UA applications

3.2 Abbreviations and symbols

API	Application Programming Interface
ASN.1	Abstract Syntax Notation #1 (used in X690)
CSV	Comma Separated Value (File Format)
ECC	Elliptic Curve Cryptography
HTTP	Hypertext Transfer Protocol
HTTPS	Secure Hypertext Transfer Protocol
IPSec	Internet Protocol Security
OID	Object Identifier (used with ASN.1)
RSA	Rivest, Shamir and Adleman [Public Key Encryption System]
SHA1	Secure Hash Algorithm
SOAP	Simple Object Access Protocol
SSL	Secure Sockets Layer (Defined in SSL/TLS)
TCP	Transmission Control Protocol
TLS	Transport Layer Security (Defined in SSL/TLS)
UA	Unified Architecture
UACP	OPC UA Connection Protocol
UASC	OPC UA Secure Conversation
WS-*	XML Web Services Specifications
XML	Extensible Markup Language

4 Overview

Other parts of this series of standards are written to be independent of the technology used for implementation. This approach means OPC UA is a flexible specification that will continue to be applicable as technology evolves. On the other hand, this approach means that it is not possible to build an OPC UA application with the information contained in OPC 10000-1 through to OPC 10000-5 because important implementation details have been left out.

This standard defines *Mappings* between the abstract specifications and technologies that can be used to implement them. The *Mappings* are organized into three groups: *DataEncodings*, *SecurityProtocols* and *TransportProtocols*. Different *Mappings* are combined together to create *StackProfiles*. All OPC UA applications shall implement at least one *StackProfile* and can only communicate with other OPC UA applications that implement the same *StackProfile*.

This standard defines the *DataEncodings* in Clause 5, the *SecurityProtocols* in Clause 5.4 and the *TransportProtocols* in 6.7.6. The *StackProfiles* are defined in OPC 10000-7.

All communication between OPC UA applications is based on the exchange of *Messages*. The parameters contained in the *Messages* are defined in OPC 10000-4; however, their format is specified by the *DataEncoding* and *TransportProtocol*. For this reason, each *Message* defined in OPC 10000-4 shall have a normative description which specifies exactly what shall be put on the wire. The normative descriptions are defined in the appendices.

A *Stack* is a collection of software libraries that implement one or more *StackProfiles*. The interface between an OPC UA application and the *Stack* is a non-normative API which hides the details of the *Stack* implementation. An API depends on a specific *DevelopmentPlatform*. Note that the datatypes exposed in the API for a *DevelopmentPlatform* may not match the datatypes defined by the specification because of limitations of the *DevelopmentPlatform*. For example, Java does not support an unsigned integer which means that any Java API will need to map unsigned integers onto a signed integer type.

Figure 1 illustrates the relationships between the different concepts defined in this standard.

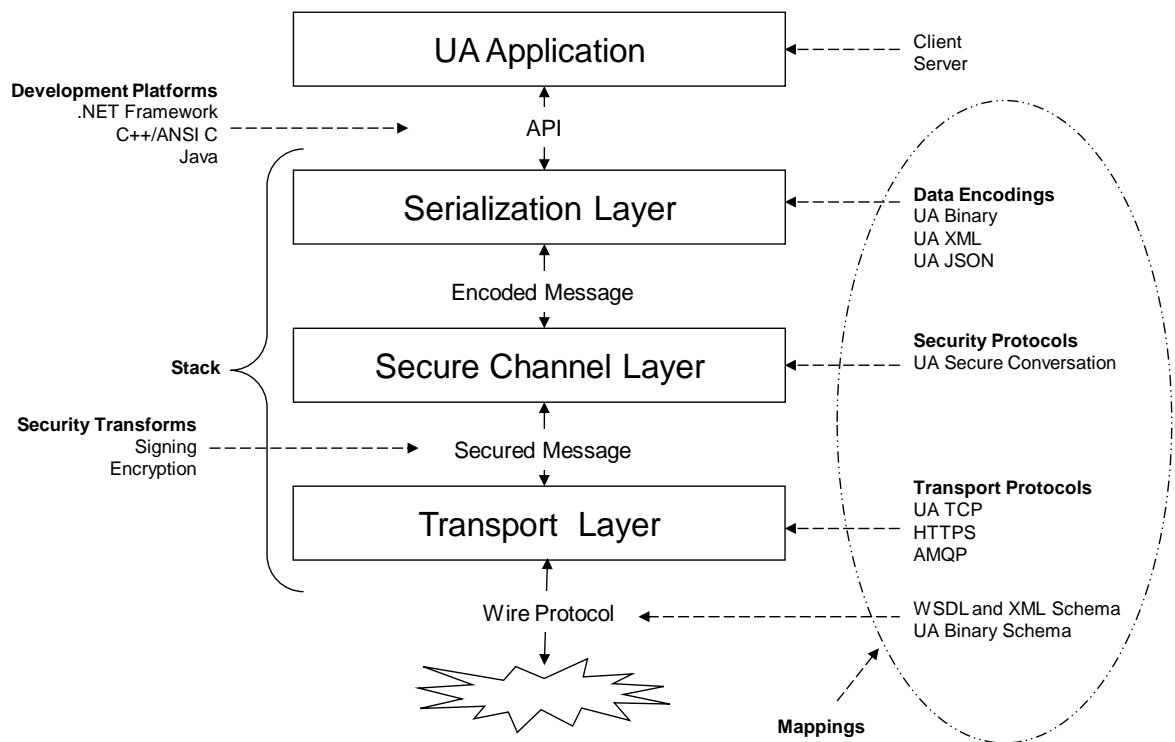

Figure 1 – The OPC UA Stack Overview

The layers described in this specification do not correspond to layers in the OSI 7-layer model [X200]. Each OPC UA *StackProfile* should be treated as a single Layer 7 (application) protocol that is built on an existing Layer 5, 6 or 7 protocol such as TCP/IP, TLS or HTTP. The *SecureChannel* layer is always present even if the *SecurityMode* is *None*. In this situation, no security is applied but the *SecurityProtocol* implementation shall maintain a logical channel with a unique identifier. Users and administrators are expected to understand that a *SecureChannel* with *SecurityMode* set to *None* cannot be trusted unless the application is operating on a physically secure network or a low-level protocol such as IPsec is being used.

5 Data encoding

5.1 General

5.1.1 Overview

This standard defines three data encodings: OPC UA Binary, OPC UA XML and OPC UA JSON. It describes how to construct *Messages* using each of these encodings.

5.1.2 Built-in Types

All OPC UA *DataEncodings* are based on rules that are defined for a standard set of built-in types. These built-in types are then used to construct structures, arrays and *Messages*. The built-in types are described in Table 1.

Table 1 – Built-in Data Types

ID	Name	Description
1	Boolean	A two-state logical value (true or false).
2	SByte	An integer value between -128 and 127 inclusive.
3	Byte	An integer value between 0 and 255 inclusive.
4	Int16	An integer value between -32 768 and 32 767 inclusive.
5	UInt16	An integer value between 0 and 65 535 inclusive.
6	Int32	An integer value between -2 147 483 648 and 2 147 483 647 inclusive.
7	UInt32	An integer value between 0 and 4 294 967 295 inclusive.
8	Int64	An integer value between -9 223 372 036 854 775 808 and 9 223 372 036 854 775 807 inclusive.
9	UInt64	An integer value between 0 and 18 446 744 073 709 551 615 inclusive.
10	Float	An IEEE single precision (32 bit) floating point value.
11	Double	An IEEE double precision (64 bit) floating point value.
12	String	A sequence of Unicode characters.
13	DateTime	An instance in time.
14	Guid	A 16-byte value that can be used as a globally unique identifier.
15	ByteString	A sequence of octets.
16	XmlElement	An XML element.
17	NodeId	An identifier for a node in the address space of an OPC UA <i>Server</i> .
18	ExpandedNodeId	A <i>NodeId</i> that allows the namespace URI to be specified instead of an index.
19	StatusCode	A numeric identifier for an error or condition that is associated with a value or an operation.
20	QualifiedName	A name qualified by a namespace.
21	LocalizedText	Human readable text with an optional locale identifier.
22	ExtensionObject	A structure that contains an application specific data type that may not be recognized by the receiver.
23	DataValue	A data value with an associated status code and timestamps.
24	Variant	A union of all of the types specified above.
25	DiagnosticInfo	A structure that contains detailed error and diagnostic information associated with a <i>StatusCode</i> .

Most of these data types are the same as the abstract types defined in OPC 10000-3 and OPC 10000-4. However, the *ExtensionObject* and *Variant* types are defined in this standard. In addition, this standard defines a representation for the *Guid* type defined in OPC 10000-3.

5.1.3 Guid

A *Guid* is a 16-byte globally unique identifier with the layout shown in Table 2.

Table 2 – Guid structure

Component	Data Type
Data1	UInt32
Data2	UInt16
Data3	UInt16
Data4	Byte [8]

Guid values may be represented as a string in this form:

```
<Data1>-<Data2>-<Data3>-<Data4[0:1]>-<Data4[2:7]>
```

Where Data1 is 8 characters wide, Data2 and Data3 are 4 characters wide and each *Byte* in Data4 is 2 characters wide. Each value is formatted as a hexadecimal number with padded zeros. A typical *Guid* value would look like this when formatted as a string:

```
C496578A-0DFE-4B8F-870A-745238C6AEAE
```

5.1.4 ByteString

A *ByteString* is structurally the same as a one-dimensional array of *Byte*. It is represented as a distinct built-in data type because it allows encoders to optimize the transmission of the value. However, some *DevelopmentPlatforms* will not be able to preserve the distinction between a *ByteString* and a one-dimensional array of *Byte*.

If a decoder for *DevelopmentPlatform* cannot preserve the distinction it shall convert all one-dimensional arrays of *Byte* to *ByteStrings*.

Each element in a one-dimensional array of *ByteString* can have a different length which means is structurally different from a two-dimensional array of *Byte* where the length of each dimension is the same. This means decoders shall preserve the distinction between two or more dimension arrays of *Byte* and one or more dimension arrays of *ByteString*.

If a *DevelopmentPlatform* does not support unsigned integers, then it will have to represent *ByteStrings* as arrays of *SByte*. In this case, the requirements for *Byte* would then apply to *SByte*.

5.1.5 ExtensionObject

An *ExtensionObject* is a container for any *Structured DataTypes* which cannot be encoded as one of the other built-in data types. The *ExtensionObject* contains a complex value serialized as a sequence of bytes or as an XML element. It also contains an identifier which indicates what data it contains and how it is encoded.

Structured DataTypes are represented in a *Server* address space as sub-types of the *Structure DataType*. The *DataEncodings* available for any given *Structured DataTypes* are represented as a *DataTypeEncoding Object* in the *Server AddressSpace*. The *NodeId* for the *DataTypeEncoding Object* is the identifier stored in the *ExtensionObject*. OPC 10000-3 describes how *DataTypeEncoding Nodes* are related to other *Nodes* of the *AddressSpace*.

Server implementers should use namespace qualified numeric *NodeIds* for any *DataTypeEncoding Objects* they define. This will minimize the overhead introduced by packing *Structured DataType* values into an *ExtensionObject*.

ExtensionObjects and *Variants* allow unlimited nesting which could result in stack overflow errors even if the message size is less than the maximum allowed. Decoders shall support at least 100 nesting levels. Decoders shall report an error if the number of nesting levels exceeds what it supports.

5.1.6 Variant

A *Variant* is a union of all built-in data types including an *ExtensionObject*. *Variants* can also contain arrays of any of these built-in types. *Variants* are used to store any value or parameter with a data type of *BaseDataType* or one of its subtypes.

Variants can be empty. An empty *Variant* is described as having a null value and should be treated like a null column in a SQL database. A null value in a *Variant* may not be the same as a null value for data types that support nulls such as *Strings*. Some *DevelopmentPlatforms* may not be able to preserve the distinction between a null for a *DataType* and a null for a *Variant*, therefore, applications shall not rely on this distinction. This requirement also means that if an *Attribute* supports the writing of a null value it shall also support writing of an empty *Variant* and vice versa.

Variants can contain arrays of *Variants* but they cannot directly contain another *Variant*.

DiagnosticInfo types only have meaning when returned in a response message with an associated *StatusCode* and table of strings. As a result, *Variants* cannot contain instances of *DiagnosticInfo*.

Values of *Attributes* are always returned in instances of *DataValues*. Therefore, the *DataType* of an *Attribute* cannot be a *DataValue*. *Variants* can contain *DataValue* when used in other contexts such as *Method Arguments* or *PubSub Messages*. The *Variant* in a *DataValue* cannot, directly or indirectly, contain another *DataValue*.

Variables with a *DataType* of *BaseDataType* are mapped to a *Variant*, however, the *ValueRank* and *ArrayDimensions Attributes* place restrictions on what is allowed in the *Variant*. For example, if the *ValueRank* is *Scalar* then the *Variant* may only contain scalar values.

ExtensionObjects and *Variants* allow unlimited nesting which could result in stack overflow errors even if the message size is less than the maximum allowed. Decoders shall support at least 100 nesting levels. Decoders shall report an error if the number of nesting levels exceeds what it supports.

5.1.7 Decimal

A *Decimal* is a high-precision signed decimal number. It consists of an arbitrary precision integer unscaled value and an integer scale. The scale is the power of ten that is applied to the unscaled value.

A *Decimal* has the fields described in Table 3.

Table 3 – Layout of Decimal

Field	Type	Description
Typeld	Nodeld	The identifier for the <i>Decimal DataType</i> .
Encoding	Byte	This value is always 1.
Length	Int32	The length of the <i>Decimal</i> . If the length is less than or equal to 0 then the <i>Decimal</i> value is 0.
Scale	Int16	A signed integer representing the power of ten used to scale the value. i.e. the decimal number of the value * 10 ^{-scale} The integer is encoded starting with the least significant bit.
Value	Byte [*]	A 2-complement signed integer representing the unscaled value. The number of bits is inferred from the length of the <i>length</i> field. If the number of bits is 0 then the value is 0. The integer is encoded with the least significant byte first.

When a *Decimal* is encoded in a *Variant* the built-in type is set to *ExtensionObject*. Decoders that do not understand the *Decimal* type shall treat it like any other unknown *Structure* and pass it on to the application. Decoders that do understand the *Decimal* can parse the value and use any construct that is suitable for the *DevelopmentPlatform*.

If a *Decimal* is embedded in another *Structure* then the *DataTypeDefinition* for the field shall specify the *Nodeld* of the *Decimal Node* as the *DataType*. If a *Server* publishes an OPC Binary type description for the *Structure* then the type description shall set the *DataType* for the field to *ExtensionObject*.

5.2 OPC UA Binary

5.2.1 General

The OPC UA *Binary DataEncoding* is a data format developed to meet the performance needs of OPC UA applications. This format is designed primarily for fast encoding and decoding, however, the size of the encoded data on the wire was also a consideration.

The OPC UA *Binary DataEncoding* relies on several primitive data types with clearly defined encoding rules that can be sequentially written to or read from a binary stream. A structure is encoded by sequentially writing the encoded form of each field. If a given field is also a structure, then the values of its fields are written sequentially before writing the next field in the

containing structure. All fields shall be written to the stream even if they contain null values. The encodings for each primitive type specify how to encode either a null or a default value for the type.

The OPC UA *Binary DataEncoding* does not include any type or field name information because all OPC UA applications are expected to have advance knowledge of the services and structures that they support. An exception is an *ExtensionObject* which provides an identifier and a size for the *Structured DataType* structure it represents. This allows a decoder to skip over types that it does not recognize.

5.2.2 Built-in Types

5.2.2.1 Boolean

A *Boolean* value shall be encoded as a single byte where a value of 0 (zero) is false and any non-zero value is true.

Encoders shall use the value of 1 to indicate a true value; however, decoders shall treat any non-zero value as true.

5.2.2.2 Integer

All integer types shall be encoded as little endian values where the least significant byte appears first in the stream.

Figure 2 illustrates how value 1 000 000 000 (Hex: 3B9ACA00) should be encoded as a 32-bit integer in the stream.

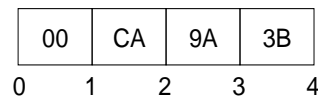

Figure 2 – Encoding Integers in a binary stream

5.2.2.3 Floating Point

All floating-point values shall be encoded with the appropriate IEEE-754 binary representation which has three basic components: the sign, the exponent, and the fraction. The bit ranges assigned to each component depend on the width of the type. Table 4 lists the bit ranges for the supported floating point types.

Table 4 – Supported Floating Point Types

Name	Width (bits)	Fraction	Exponent	Sign
Float	32	0-22	23-30	31
Double	64	0-51	52-62	63

In addition, the order of bytes in the stream is significant. All floating point values shall be encoded with the least significant byte appearing first (i.e. little endian).

Figure 3 illustrates how the value -6,5 (Hex: C0D00000) should be encoded as a *Float*.

The floating-point type supports positive and negative infinity and not-a-number (NaN). The IEEE specification allows for multiple NaN variants; however, the encoders/decoders may not preserve the distinction. Encoders shall encode a NaN value as an IEEE quiet-NAN (000000000000F8FF) or (0000C0FF). Any unsupported types such as denormalized numbers shall also be encoded as an IEEE quiet-NAN. Any test for equality between NaN values always fails.

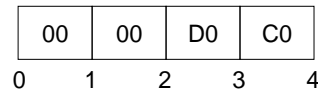

Figure 3 – Encoding Floating Points in a binary stream

5.2.2.4 String

All *String* values are encoded as a sequence of UTF-8 characters without a null terminator and preceded by the length in bytes.

The length in bytes is encoded as *Int32*. A value of -1 is used to indicate a 'null' string.

Figure 4 illustrates how the multilingual string “水Boy” should be encoded in a byte stream.



Figure 4 – Encoding Strings in a binary stream

5.2.2.5 DateTime

A *DateTime* value shall be encoded as a 64-bit signed integer (see Clause 5.2.2.2) which represents the number of 100 nanosecond intervals since January 1, 1601 (UTC).

Not all *DevelopmentPlatforms* will be able to represent the full range of dates and times that can be represented with this *DataEncoding*. For example, the UNIX *time_t* structure only has a 1 second resolution and cannot represent dates prior to 1970. For this reason, a number of rules shall be applied when dealing with date/time values that exceed the dynamic range of a *DevelopmentPlatform*. These rules are:

- a) A date/time value is encoded as 0 if either
 - 1) The value is equal to or earlier than 1601-01-01 12:00AM UTC.
 - 2) The value is the earliest date that can be represented with the *DevelopmentPlatform's* encoding.
- b) A date/time is encoded as the maximum value for an *Int64* if either
 - 3) The value is equal to or greater than 9999-12-31 11:59:59PM UTC,
 - 4) The value is the latest date that can be represented with the *DevelopmentPlatform's* encoding.
- c) A date/time is decoded as the earliest time that can be represented on the platform if either
 - 5) The encoded value is 0,
 - 6) The encoded value represents a time earlier than the earliest time that can be represented with the *DevelopmentPlatform's* encoding.
- d) A date/time is decoded as the latest time that can be represented on the platform if either
 - 7) The encoded value is the maximum value for an *Int64*,
 - 8) The encoded value represents a time later than the latest time that can be represented with the *DevelopmentPlatform's* encoding.

These rules imply that the earliest and latest times that can be represented on a given platform are invalid date/time values and should be treated that way by applications.

A decoder shall truncate the value if a decoder encounters a *DateTime* value with a resolution that is greater than the resolution supported on the *DevelopmentPlatform*.

5.2.2.6 Guid

A *Guid* is encoded in a structure as shown in Table 2. Fields are encoded sequentially according to the data type for field.

Figure 5 illustrates how the *Guid* “72962B91-FA75-4AE6-8D28-B404DC7DAF63” should be encoded in a byte stream.

Data1				Data2		Data3		Data4								
91	2B	96	72	75	FA	E6	4A	8D	28	B4	04	DC	7D	AF	63	
0	1	2	3	4	5	6	7	8	9	10	11	12	13	14	15	16

Figure 5 – Encoding Guids in a binary stream

5.2.2.7 ByteString

A *ByteString* is encoded as sequence of bytes preceded by its length in bytes. The length is encoded as a 32-bit signed integer as described above.

If the length of the byte string is -1 then the byte string is ‘null’.

5.2.2.8 XmlElement

An *XmlElement* is an XML fragment serialized as UTF-8 string and then encoded as *ByteString*.

Figure 6 illustrates how the *XmlElement* “<A>Hot水” should be encoded in a byte stream.

Length				<A>			Hot			水							
0D	00	00	00	3C	41	3E	72	6F	74	E6	B0	B4	3C	3F	41	3E	
0	1	2	3	4	5	6	7	8	9	10	11	12	13	14	15	16	17

Figure 6 – Encoding XmlElement in a binary stream

A decoder may choose to parse the XML after decoding; if an unrecoverable parsing error occurs then the decoder should try to continue processing the stream. For example, if the *XmlElement* is the body of a *Variant* or an element in an array which is the body of a *Variant* then this error can be reported by setting value of the *Variant* to the *StatusCode Bad_DecodingError*.

5.2.2.9 NodeId

The components of a *NodeId* are described the Table 5.

Table 5 – NodeId components

Name	Data Type	Description
Namespace	UInt16	The index for a namespace URI. An index of 0 is used for OPC UA defined <i>NodeIds</i> .
IdentifierType	Enumeration	The format and data type of the identifier. The value may be one of the following: NUMERIC - the value is an <i>UInteger</i> ; STRING - the value is <i>String</i> ; GUID - the value is a <i>Guid</i> ; OPAQUE - the value is a <i>ByteString</i> ;
Value	*	The identifier for a node in the address space of an OPC UA <i>Server</i> .

The *DataEncoding* of a *NodeId* varies according to the contents of the instance. For that reason, the first byte of the encoded form indicates the format of the rest of the encoded *NodeId*. The possible *DataEncoding* formats are shown in Table 6. The tables that follow describe the structure of each possible format (they exclude the byte which indicates the format).

Table 6 – Nodeld DataEncoding values

Name	Value	Description
Two Byte	0x00	A numeric value that fits into the two-byte representation.
Four Byte	0x01	A numeric value that fits into the four-byte representation.
Numeric	0x02	A numeric value that does not fit into the two or four byte representations.
String	0x03	A String value.
Guid	0x04	A Guid value.
ByteString	0x05	An opaque (ByteString) value.
NamespaceUri Flag	0x80	See discussion of <i>ExpandedNodeld</i> in 5.2.2.10.
ServerIndex Flag	0x40	See discussion of <i>ExpandedNodeld</i> in 5.2.2.10.

The standard *Nodeld DataEncoding* has the structure shown in Table 7. The standard *DataEncoding* is used for all formats that do not have an explicit format defined.

Table 7 – Standard Nodeld Binary DataEncoding

Name	Data Type	Description
Namespace	UInt16	The <i>NamespaceIndex</i> .
Identifier	*	The identifier which is encoded according to the following rules: NUMERIC UInt32 STRING String GUID Guid OPAQUE ByteString

An example of a String *Nodeld* with Namespace = 1 and Identifier = “Hot水” is shown in Figure 7.

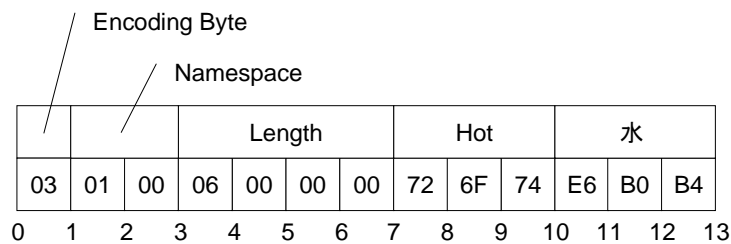

Figure 7 – A String Nodeld

The Two Byte *Nodeld DataEncoding* has the structure shown in Table 8.

Table 8 – Two Byte Nodeld Binary DataEncoding

Name	Data Type	Description
Identifier	Byte	The <i>Namespace</i> is the default OPC UA namespace (i.e. 0). The <i>Identifier</i> Type is 'Numeric'. The <i>Identifier</i> shall be in the range 0 to 255.

An example of a Two Byte *Nodeld* with Identifier = 72 is shown in Figure 8.

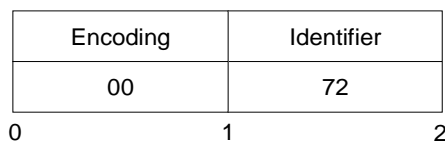

Figure 8 – A Two Byte Nodeld

The Four Byte *NodeId DataEncoding* has the structure shown in Table 9.

Table 9 – Four Byte NodeId Binary DataEncoding

Name	Data Type	Description
Namespace	Byte	The <i>Namespace</i> shall be in the range 0 to 255.
Identifier	UInt16	The <i>Identifier</i> Type is 'Numeric'. The <i>Identifier</i> shall be an integer in the range 0 to 65 535.

An example of a Four Byte *NodeId* with Namespace = 5 and Identifier = 1 025 is shown in Figure 9.

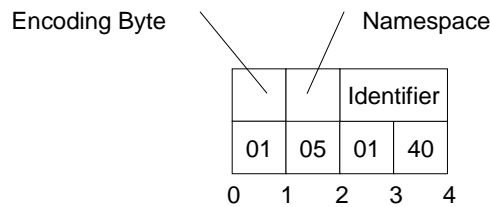

Figure 9 – A Four Byte NodeId

5.2.2.10 ExpandedNodeId

An *ExpandedNodeId* extends the *NodeId* structure by allowing the *NamespaceUri* to be explicitly specified instead of using the *NamespaceIndex*. The *NamespaceUri* is optional. If it is specified, then the *NamespaceIndex* inside the *NodeId* shall be ignored.

The *ExpandedNodeId* is encoded by first encoding a *NodeId* as described in 5.2.2.9 and then encoding *NamespaceUri* as a *String*.

An instance of an *ExpandedNodeId* may still use the *NamespaceIndex* instead of the *NamespaceUri*. In this case, the *NamespaceUri* is not encoded in the stream. The presence of the *NamespaceUri* in the stream is indicated by setting the *NamespaceUri* flag in the encoding format byte for the *NodeId*.

If the *NamespaceUri* is present, then the encoder shall encode the *NamespaceIndex* as 0 in the stream when the *NodeId* portion is encoded. The unused *NamespaceIndex* is included in the stream for consistency.

An *ExpandedNodeId* may also have a *ServerIndex* which is encoded as a *UInt32* after the *NamespaceUri*. The *ServerIndex* flag in the *NodeId* encoding byte indicates whether the *ServerIndex* is present in the stream. The *ServerIndex* is omitted if it is equal to zero.

The *ExpandedNodeId* encoding has the structure shown in Table 10.

Table 10 – ExpandedNodeId Binary DataEncoding

Name	Data Type	Description
NodeId	NodeId	The <i>NamespaceUri</i> and <i>ServerIndex</i> flags in the <i>NodeId</i> encoding indicate whether those fields are present in the stream.
<i>NamespaceUri</i>	String	Not present if null or Empty.
<i>ServerIndex</i>	UInt32	Not present if 0.

5.2.2.11 StatusCode

A *StatusCode* is encoded as a *UInt32*.

5.2.2.12 DiagnosticInfo

A *DiagnosticInfo* structure is described in OPC 10000-4. It specifies a number of fields that could be missing. For that reason, the encoding uses a bit mask to indicate which fields are actually present in the encoded form.

As described in OPC 10000-4, the *SymbolicId*, *NamespaceUri*, *LocalizedText* and *Locale* fields are indexes in a string table which is returned in the response header. Only the index of the corresponding string in the string table is encoded. An index of -1 indicates that there is no value for the string.

DiagnosticInfo allows unlimited nesting which could result in stack overflow errors even if the message size is less than the maximum allowed. Decoders shall support at least 100 nesting levels. Decoders shall report an error if the number of nesting levels exceeds what it supports.

Table 11 – DiagnosticInfo Binary DataEncoding

Name	Data Type	Description
Encoding Mask	Byte	A bit mask that indicates which fields are present in the stream. The mask has the following bits: 0x01 Symbolic Id 0x02 Namespace 0x04 LocalizedText 0x08 Locale 0x10 Additional Info 0x20 InnerStatusCode 0x40 InnerDiagnosticInfo
SymbolicId	Int32	A symbolic name for the status code.
NamespaceUri	Int32	A namespace that qualifies the symbolic id.
Locale	Int32	The locale used for the localized text.
LocalizedText	Int32	A human readable summary of the status code.
Additional Info	String	Detailed application specific diagnostic information.
Inner StatusCode	StatusCode	A status code provided by an underlying system.
Inner DiagnosticInfo	DiagnosticInfo	Diagnostic info associated with the inner status code.

5.2.2.13 QualifiedName

A *QualifiedName* structure is encoded as shown in Table 12.

The abstract *QualifiedName* structure is defined in OPC 10000-3.

Table 12 – QualifiedName Binary DataEncoding

Name	Data Type	Description
NamespaceIndex	UInt16	The namespace index.
Name	String	The name.

5.2.2.14 LocalizedText

A *LocalizedText* structure contains two fields that could be missing. For that reason, the encoding uses a bit mask to indicate which fields are actually present in the encoded form.

The abstract *LocalizedText* structure is defined in OPC 10000-3.

Table 13 – LocalizedText Binary DataEncoding

Name	Data Type	Description
EncodingMask	Byte	A bit mask that indicates which fields are present in the stream. The mask has the following bits: 0x01 Locale 0x02 Text
Locale	String	The locale. Omitted is null or empty.
Text	String	The text in the specified locale. Omitted is null or empty.

5.2.2.15 ExtensionObject

An *ExtensionObject* is encoded as sequence of bytes prefixed by the *NodeId* of its *DataTypeEncoding* and the number of bytes encoded.

An *ExtensionObject* may be encoded by the application which means it is passed as a *ByteString* or an *XmlElement* to the encoder. In this case, the encoder will be able to write the number of bytes in the object before it encodes the bytes. However, an *ExtensionObject* may know how to encode/decode itself which means the encoder shall calculate the number of bytes before it encodes the object or it shall be able to seek backwards in the stream and update the length after encoding the body.

When a decoder encounters an *ExtensionObject* it shall check if it recognizes the *DataTypeEncoding* identifier. If it does, then it can call the appropriate function to decode the object body. If the decoder does not recognize the type it shall use the *Encoding* to determine if the body is a *ByteString* or an *XmlElement* and then decode the object body or treat it as opaque data and skip over it.

The serialized form of an *ExtensionObject* is shown in Table 14.

Table 14 – Extension Object Binary DataEncoding

Name	Data Type	Description
TypeId	NodeId	The identifier for the <i>DataTypeEncoding</i> node in the <i>Server's AddressSpace</i> . <i>ExtensionObjects</i> defined by the OPC UA specification have a numeric node identifier assigned to them with a <i>NamespaceIndex</i> of 0. The numeric identifiers are defined in A.3. Decoders use this field to determine the syntax of the <i>Body</i> . For example, if this field is the <i>NodeId</i> of the <i>JSON Encoding Object</i> for a <i>DataType</i> then the <i>Body</i> is a <i>ByteString</i> containing a JSON document encoded as a UTF-8 string.
Encoding	Byte	An enumeration that indicates how the body is encoded. The parameter may have the following values: 0x00 No body is encoded. 0x01 The body is encoded as a <i>ByteString</i> . 0x02 The body is encoded as a <i>XmlElement</i> .
Length	Int32	The length of the object body. The length shall be specified if the body is encoded.
Body	Byte [*]	The object body. This field contains the raw bytes for <i>ByteString</i> bodies. For <i>XmlElement</i> bodies this field contains the XML encoded as a UTF-8 string without any null terminator. Some binary encoded structures may have a serialized length that is not a multiple of 8 bits. Encoders shall append 0 bits to ensure the serialized length is a multiple of 8 bits. Decoders that understand the serialized format shall ignore the padding bits.

ExtensionObjects are used in two contexts: as values contained in *Variant* structures or as parameters in OPC UA Messages.

A decoder may choose to parse an *XmlElement* body after decoding; if an unrecoverable parsing error occurs then the decoder should try to continue processing the stream. For example, if the *ExtensionObject* is the body of a *Variant* or an element in an array that is the body of *Variant* then this error can be reported by setting value of the *Variant* to the *StatusCode Bad_DecodingError*.

5.2.2.16 Variant

A *Variant* is a union of the built-in types.

The structure of a *Variant* is shown in Table 15.

Table 15 – Variant Binary DataEncoding

Name	Data Type	Description
EncodingMask	Byte	The type of data encoded in the stream. A value of 0 specifies a NULL and that no other fields are encoded. The mask has the following bits assigned: 0:5 Built-in Type Id (see Table 1). 6 True if the Array Dimensions field is encoded. 7 True if an array of values is encoded. The Built-in Type Ids 26 through 31 are not currently assigned but may be used in the future. Decoders shall accept these IDs, assume the <i>Value</i> contains a <i>ByteString</i> and pass both onto the application. Encoders shall not use these IDs.
ArrayLength	Int32	The number of elements in the array. This field is only present if the array bit is set in the encoding mask. Multi-dimensional arrays are encoded as a one-dimensional array and this field specifies the total number of elements. The original array can be reconstructed from the dimensions that are encoded after the value field. Higher rank dimensions are serialized first. For example, an array with dimensions [2,2,2] is written in this order: [0,0,0], [0,0,1], [0,1,0], [0,1,1], [1,0,0], [1,0,1], [1,1,0], [1,1,1]
Value	*	The value encoded according to its built-in data type. If the array bit is set in the encoding mask, then each element in the array is encoded sequentially. Since many types have variable length encoding each element shall be decoded in order. The value shall not be a <i>Variant</i> but it could be an array of <i>Variants</i> . Many implementation platforms do not distinguish between one dimensional Arrays of <i>Bytes</i> and <i>ByteStrings</i> . For this reason, decoders are allowed to automatically convert an Array of <i>Bytes</i> to a <i>ByteString</i> .
ArrayDimensions Length	Int32	The number of dimensions. This field is only present if the ArrayDimensions flag is set in the encoding mask.
ArrayDimensions	Int32[*]	The length of each dimension encoded as a sequence of Int32 values This field is only present if the ArrayDimensions flag is set in the encoding mask. The lower rank dimensions appear first in the array. All dimensions shall be specified and shall be greater than zero. If <i>ArrayDimensions</i> are inconsistent with the <i>ArrayLength</i> then the decoder shall stop and raise a <i>Bad_DecodingError</i> .

The types and their identifiers that can be encoded in a *Variant* are shown in Table 1.

5.2.2.17 DataValue

A *DataValue* is always preceded by a mask that indicates which fields are present in the stream.

The fields of a *DataValue* are described in Table 16.

Table 16 – Data Value Binary DataEncoding

Name	Data Type	Description
Encoding Mask	Byte	A bit mask that indicates which fields are present in the stream. The mask has the following bits: 0x01 False if the Value is <i>Null</i> . 0x02 False if the StatusCode is Good. 0x04 False if the Source Timestamp is <i>DateTime.MinValue</i> . 0x08 False if the Server Timestamp is <i>DateTime.MinValue</i> . 0x10 False if the Source Picoseconds is 0. 0x20 False if the Server Picoseconds is 0.
Value	Variant	The value. Not present if the Value bit in the EncodingMask is False.
Status	StatusCode	The status associated with the value. Not present if the StatusCode bit in the EncodingMask is False.
SourceTimestamp	DateTime	The source timestamp associated with the value. Not present if the SourceTimestamp bit in the EncodingMask is False.
SourcePicoSeconds	UInt16	The number of 10 picosecond intervals for the SourceTimestamp. Not present if the SourcePicoSeconds bit in the EncodingMask is False. If the source timestamp is missing the picoseconds are ignored.
ServerTimestamp	DateTime	The Server timestamp associated with the value. Not present if the ServerTimestamp bit in the EncodingMask is False.
ServerPicoSeconds	UInt16	The number of 10 picosecond intervals for the ServerTimestamp. Not present if the ServerPicoSeconds bit in the EncodingMask is False. If the Server timestamp is missing the picoseconds are ignored.

The *Picoseconds* fields store the difference between a high-resolution timestamp with a resolution of 10 picoseconds and the *Timestamp* field value which only has a 100 ns resolution. The *Picoseconds* fields shall contain values less than 10 000. The decoder shall treat values greater than or equal to 10 000 as the value '9999'.

5.2.3 Decimal

Decimals are encoded as described in 5.1.7.

A *Decimal* does not have a NULL value.

5.2.4 Enumerations

Enumerations are encoded as *Int32* values.

An *Enumeration* does not have a NULL value.

5.2.5 Arrays

One dimensional *Arrays* are encoded as a sequence of elements preceded by the number of elements encoded as an *Int32* value. If an *Array* is null, then its length is encoded as -1. An *Array* of zero length is different from an *Array* that is null so encoders and decoders shall preserve this distinction.

Multi-dimensional *Arrays* are encoded as an *Int32 Array* containing the dimensions followed by a list of all the values in the *Array*. The total number of values is equal to the product of the dimensions. The number of values is 0 if one or more dimension is less than or equal to 0. The process for reconstructing the multi-dimensional array is described in 5.2.2.16.

5.2.6 Structures

Structures are encoded as a sequence of fields in the order that they appear in the definition. The encoding for each field is determined by the built-in type for the field.

All fields specified in the structure shall be encoded. If optional fields exist in the structure then see 5.2.7.

Structures do not have a null value. If an encoder is written in a programming language that allows structures to have null values, then the encoder shall create a new instance with default values for all fields and serialize that. Encoders shall not generate an encoding error in this situation.

The following is an example of a structure using C/C++ syntax:

```
struct Type2
{
    Int32 A;
    Int32 B;
};

struct Type1
{
    Int32 X;
    Byte NoOfY;
    Type2* Y;
    Int32 Z;
};
```

In the C/C++ example above, the Y field is a pointer to an array with a length stored in NoOfY. When encoding an array the length is part of the array encoding so the NoOfY field is not encoded. That said, encoders and decoders use NoOfY during encoding.

An instance of *Type1* which contains an array of two *Type2* instances would be encoded as 28-byte sequence. If the instance of *Type1* was encoded in an *ExtensionObject* it would have an additional prefix shown in Table 17 which would make the total length 37 bytes. The *TypeId*, *Encoding* and the *Length* are fields defined by the *ExtensionObject*. The encoding of the *Type2* instances do not include any type identifier because it is explicitly defined in *Type1*.

Table 17 – Sample OPC UA Binary Encoded structure

Field	Bytes	Value
Type Id	4	The identifier for Type1
Encoding	1	0x1 for ByteString
Length	4	28
X	4	The value of field 'X'
Y.Length	4	2
Y.A	4	The value of field 'Y[0].A'
Y.B	4	The value of field 'Y[0].B'
Y.A	4	The value of field 'Y[1].A'
Y.B	4	The value of field 'Y[1].B'
Z	4	The value of field 'Z'

The *Value* of the *DataTypeDefinition Attribute* for a *DataType Node* describing Type1 is:

Name	Type	Description
defaultEncodingId	NodeId	NodeId of the "Type1_Encoding_DefaultBinary" Node.
baseDataType	NodeId	"i=22" [Structure]
structureType	StructureType	Structure_0 [Structure without optional fields]
fields [0]	StructureField	
name	String	"X"
description	LocalizedText	Description of X
dataType	NodeId	"i=6" [Int32]
valueRank	Int32	-1 (Scalar)
isOptional	Boolean	false
fields [1]	StructureField	
name	String	"Y"
description	LocalizedText	Description of Y-Array
dataType	NodeId	NodeId of the Type2 DataType Node (e.g. "ns=3; s=MyType2")
valueRank	Int32	1 (OneDimension)
isOptional	Boolean	false
fields [2]	StructureField	
name	String	"Z"
description	LocalizedText	Description of Z
dataType	NodeId	"i=6" [Int32]
valueRank	Int32	-1 (Scalar)
isOptional	Boolean	false

The *Value* of the *DataTypeDefinition Attribute* for a *DataType Node* describing Type2 is:

Name	Type	Description
defaultEncodingId	NodeId	NodeId of the "Type2_Encoding_DefaultBinary" Node.
baseDataType	NodeId	"i=22" [Structure]
structureType	StructureType	Structure_0 [Structure without optional fields]
fields [0]	StructureField	
name	String	"A"
description	LocalizedText	Description of A
dataType	NodeId	"i=6" [Int32]
valueRank	Int32	-1 (Scalar)
isOptional	Boolean	false
fields [1]	StructureField	
name	String	"B"
description	LocalizedText	Description of B
dataType	NodeId	"i=6" [Int32]
valueRank	Int32	-1 (Scalar)
isOptional	Boolean	false

5.2.7 Structures with optional fields

Structures with optional fields are encoded with an encoding mask preceding a sequence of fields in the order that they appear in the definition. The encoding for each field is determined by the data type for the field.

The *EncodingMask* is a 32-bit unsigned integer. Each optional field is assigned exactly one bit. The first optional field is assigned bit '0', the second optional field is assigned bit '1' and so until all optional fields are assigned bits. A maximum of 32 optional fields can appear within a single *Structure*. Unassigned bits are set to 0 by encoders. Decoders shall report an error if unassigned bits are not 0.

The following is an example of a structure with optional fields using C++ syntax:

```
struct TypeA
{
    Int32 X;
    Int32* O1;
    SByte Y;
    Int32* O2;
};
```

O1 and O2 are optional fields which are NULL if not present

An instance of *TypeA* which contains two mandatory (X and Y) and two optional (O1 and O2) fields would be encoded as a byte sequence. The length of the byte sequence is depending on the available optional fields. An encoding mask field determines the available optional fields.

An instance of *TypeA* where field O2 is available and field O1 is not available would be encoded as a 13-byte sequence. If the instance of *TypeA* was encoded in an *ExtensionObject* it would have the encoded form shown in Table 17 and have a total length of 20 bytes. The length of the *TypeId*, *Encoding* and the *Length* are fields defined by the *ExtensionObject*.

Table 17 – Sample OPC UA Binary Encoded Structure with optional fields

Field	Bytes	Value
Type Id	4	The identifier for TypeA
Encoding	1	0x1 for ByteString
Length	4	13
EncodingMask	4	0x02 for O2
X	4	The value of X
Y	1	The value of Y
O2	4	The value of *O2

If a *Structure* with optional fields is subtyped, the subtypes extend the *EncodingMask* defined for the the parent.

The *Value* of the *DataTypeDefinition Attribute* for a *DataType Node* describing TypeA is:

Name	Type	Description
defaultEncodingId	NodeId	NodeId of the "TypeA_Encoding_DefaultBinary" Node.
baseDataType	NodeId	"i=22" [Structure]
structureType	StructureType	StructureWithOptionalFields_1 [Structure without optional fields]
fields [0]	StructureField	
name	String	"X"
description	LocalizedText	Description of X
dataType	NodeId	"i=6" [Int32]
valueRank	Int32	-1 (Scalar)
isOptional	Boolean	false
fields [1]	StructureField	
name	String	"O1"
description	LocalizedText	Description of O1
dataType	NodeId	"i=6" [Int32]
valueRank	Int32	-1 (Scalar)
isOptional	Boolean	true
fields [2]	StructureField	
name	String	"Y"
description	LocalizedText	Description of Z
dataType	NodeId	"i=2" [SByte]
valueRank	Int32	-1 (Scalar)
isOptional	Boolean	false
fields [3]	StructureField	
name	String	"O2"
description	LocalizedText	Description of O2
dataType	NodeId	"i=6" [Int32]
valueRank	Int32	-1 (Scalar)
isOptional	Boolean	true

5.2.8 Unions

Unions are encoded as a switch field preceding one of the possible fields. The encoding for the selected field is determined by the data type for the field.

The switch field is encoded as a UInt32.

The switch field is the index of the available union fields starting with 1. If the switch field is 0 then no field is present. For any value greater than the number of defined union fields the encoders or decoders shall report an error.

A *Union* with no fields present has the same meaning as a NULL value. A *Union* with any field present is not a NULL value even if the value of the field itself is NULL.

The following is an example of a union using C/C++ syntax:

```

struct Type2
{
    Int32 A;
    Int32 B;
};

struct Type1
{
    Byte Selector;

    union
    {
        Int32 Field1;
        Type2 Field2;
    }
    Value;
};

```

In the C/C++ example above, the Selector and Value are semantically coupled to form a union. The order of the fields does not matter.

An instance of *Type1* would be encoded as byte sequence. The length of the byte sequence depends on the selected field.

An instance of *Type1* where field *Field1* is available would be encoded as 8-byte sequence. If the instance of *Type 1* was encoded in an *ExtensionObject* it would have the encoded form shown in Table 18 and it would have a total length of 15 bytes. The *TypeId*, *Encoding* and the *Length* are fields defined by the *ExtensionObject*.

Table 18 – Sample OPC UA Binary Encoded Structure

Field	Bytes	Value
Type Id	4	The identifier for Type1
Encoding	1	0x1 for ByteString
Length	4	8
SwitchValue	4	1 for Field1
Field1	4	The value of Field1

The *Value* of the *DataTypeDefinition Attribute* for a *DataType Node* describing *Type1* is:

Name	Type	Description
defaultEncodingId	NodeId	NodeId of the "Type1_Encoding_DefaultBinary" Node.
baseDataType	NodeId	"i=22" [Union]
structureType	StructureType	Union_2 [Union]
fields [0]	StructureField	
name	String	"Field1"
description	LocalizedText	Description of Field1
dataType	NodeId	"i=6" [Int32]
valueRank	Int32	-1 (Scalar)
isOptional	Boolean	true
fields [1]	StructureField	
name	String	"Field2"
description	LocalizedText	Description of Field2
dataType	NodeId	NodeId of the Type2 DataType Node (e.g. "ns=3; s=MyType2")
valueRank	Int32	-1 (Scalar)
isOptional	Boolean	true

The *Value* of the *DataTypeDefinition Attribute* for a *DataType Node* describing *Type2* is:

Name	Type	Description
defaultEncodingId	NodeId	NodeId of the "Type2_Encoding_DefaultBinary" Node.
baseDataType	NodeId	"i=22" [Structure]
structureType	StructureType	Structure_0 [Structure without optional fields]
fields [0]	StructureField	
name	String	"A"
description	LocalizedText	Description of A
dataType	NodeId	"i=6" [Int32]
valueRank	Int32	-1 (Scalar)
isOptional	Boolean	false
fields [1]	StructureField	
name	String	"B"
description	LocalizedText	Description of B
dataType	NodeId	"i=6" [Int32]
valueRank	Int32	-1 (Scalar)
isOptional	Boolean	false

5.2.9 Messages

Messages are *Structures* encoded as sequence of bytes prefixed by the *NodeId* of for the OPC UA Binary *DataTypeEncoding* defined for the Message.

Each OPC UA *Service* described in OPC 10000-4 has a request and response *Message*. The *DataTypeEncoding* IDs assigned to each *Service* are specified in A.3.

5.3 OPC UA XML

5.3.1 Built-in Types

5.3.1.1 General

Most built-in types are encoded in XML using the formats defined in XML Schema Part 2 specification. Any special restrictions or usages are discussed below. Some of the built-in types have an XML Schema defined for them using the syntax defined in XML Schema Part 2.

The prefix *xs:* is used to denote a symbol defined by the XML Schema specification.

5.3.1.2 Boolean

A Boolean value is encoded as an *xs:boolean* value.

5.3.1.3 Integer

Integer values are encoded using one of the subtypes of the *xs:decimal* type. The mappings between the OPC UA integer types and XML schema data types are shown in Table 18.

Table 18 – XML Data Type Mappings for Integers

Name	XML Type
SByte	xs:byte
Byte	xs:unsignedByte
Int16	xs:short
UInt16	xs:unsignedShort
Int32	xs:int
UInt32	xs:unsignedInt
Int64	xs:long
UInt64	xs:unsignedLong

5.3.1.4 Floating Point

Floating point values are encoded using one of the XML floating point types. The mappings between the OPC UA floating point types and XML schema data types are shown in Table 19.

Table 19 – XML Data Type Mappings for Floating Points

Name	XML Type
Float	xs:float
Double	xs:double

The XML floating point type supports positive infinity (INF), negative infinity (-INF) and not-a-number (NaN).

5.3.1.5 String

A *String* value is encoded as an *xs:string* value.

5.3.1.6 DateTime

A *DateTime* value is encoded as an *xs:dateTime* value.

All *DateTime* values shall be encoded as UTC times or with the time zone explicitly specified.

Correct:

```
2002-10-10T00:00:00+05:00
2002-10-09T19:00:00Z
```

Incorrect:

```
2002-10-09T19:00:00
```

It is recommended that all *xs:dateTime* values be represented in UTC format.

The earliest and latest date/time values that can be represented on a *DevelopmentPlatform* have special meaning and shall not be literally encoded in XML.

The earliest date/time value on a *DevelopmentPlatform* shall be encoded in XML as '0001-01-01T00:00:00Z'.

The latest date/time value on a *DevelopmentPlatform* shall be encoded in XML as '9999-12-31T23:59:59Z'

If a decoder encounters a *xs:dateTime* value that cannot be represented on the *DevelopmentPlatform* it should convert the value to either the earliest or latest date/time that can be represented on the *DevelopmentPlatform*. The XML decoder should not generate an error if it encounters an out of range date value.

The earliest date/time value on a *DevelopmentPlatform* is equivalent to a null date/time value.

5.3.1.7 Guid

A *Guid* is encoded using the string representation defined in 5.1.3.

The XML schema for a *Guid* is:

```
<xs:complexType name="Guid">
  <xs:sequence>
    <xs:element name="String" type="xs:string" minOccurs="0" />
  </xs:sequence>
</xs:complexType>
```

5.3.1.8 ByteString

A *ByteString* value is encoded as an *xs:base64Binary* value (see Base64).

The XML schema for a *ByteString* is:

```
<xs:element name="ByteString" type="xs:base64Binary" nillable="true"/>
```

5.3.1.9 XmlElement

An *XmlElement* value is encoded as an *xs:complexType* with the following XML schema:

```
<xs:complexType name="XmlElement">
  <xs:sequence>
    <xs:any minOccurs="0" maxOccurs="1" processContents="lax" />
  </xs:sequence>
</xs:complexType>
```

XmlElement may only be used inside *Variant* or *ExtensionObject* values.

5.3.1.10 NodeId

A *NodeId* value is encoded as an *xs:string* with the syntax:

```
ns=<namespaceindex>;<type>=<value>
```

The elements of the syntax are described in Table 20.

Table 20 – Components of NodeId

Field	Data Type	Description
<namespaceindex>	UInt16	The <i>NamespaceIndex</i> formatted as a base 10 number. If the index is 0 then the entire 'ns=0;' clause shall be omitted.
<type>	Enumeration	A flag that specifies the <i>IdentifierType</i> . The flag has the following values: i NUMERIC (UInt32) s STRING (String) g GUID (Guid) b OPAQUE (ByteString)
<value>	*	The <i>Identifier</i> encoded as string. The <i>Identifier</i> is formatted using the XML data type mapping for the <i>IdentifierType</i> . Note that the <i>Identifier</i> may contain any non-null UTF-8 character including whitespace.

Examples of NodeIds:

```

i=13
ns=10;i=-1
ns=10;s>Hello:World
g=09087e75-8e5e-499b-954f-f2a9603db28a
ns=1;b=M/RbKBSRVkePCePcx24oRA==

```

The XML schema for a NodeId is:

```

<xs:complexType name="NodeId">
  <xs:sequence>
    <xs:element name="Identifier" type="xs:string" minOccurs="0" />
  </xs:sequence>
</xs:complexType>

```

5.3.1.11 ExpandedNodeId

An *ExpandedNodeId* value is encoded as an xs:string with the syntax:

```

svr=<serverindex>;ns=<namespaceindex>;<type>=<value>
or
svr=<serverindex>;nsu=<uri>;<type>=<value>

```

The possible fields are shown in Table 21.

Table 21 – Components of ExpandedNodeId

Field	Data Type	Description
<serverindex>	UInt32	The <i>ServerIndex</i> formatted as a base 10 number. If the <i>ServerIndex</i> is 0 then the entire 'svr=0;' clause shall be omitted.
<namespaceindex>	UInt16	The <i>NamespaceIndex</i> formatted as a base 10 number. If the <i>NamespaceIndex</i> is 0 then the entire 'ns=0;' clause shall be omitted. The <i>NamespaceIndex</i> shall not be present if the URI is present.
<uri>	String	The <i>NamespaceUri</i> formatted as a string. Any reserved characters in the URI shall be replaced with a '%' followed by its 8 bit ANSI value encoded as two hexadecimal digits (case insensitive). For example, the character ';' would be replaced by '%3B'. The reserved characters are ';' and '%'. If the <i>NamespaceUri</i> is null or empty, then 'nsu=;' clause shall be omitted.
<type>	Enumeration	A flag that specifies the <i>IdentifierType</i> . This field is described in Table 20.
<value>	*	The <i>Identifier</i> encoded as string. This field is described in Table 20.

The XML schema for an *ExpandedNodeId* is:

```
<xs:complexType name="ExpandedNodeId">
  <xs:sequence>
    <xs:element name="Identifier" type="xs:string" minOccurs="0" />
  </xs:sequence>
</xs:complexType>
```

5.3.1.12 StatusCode

A *StatusCode* is encoded as an *xs:unsignedInt* with the following XML schema:

```
<xs:complexType name="StatusCode">
  <xs:sequence>
    <xs:element name="Code" type="xs:unsignedInt" minOccurs="0" />
  </xs:sequence>
</xs:complexType>
```

5.3.1.13 DiagnosticInfo

An *DiagnosticInfo* value is encoded as an *xs:complexType* with the following XML schema:

```
<xs:complexType name="DiagnosticInfo">
  <xs:sequence>
    <xs:element name="SymbolicId" type="xs:int" minOccurs="0" />
    <xs:element name="NamespaceUri" type="xs:int" minOccurs="0" />
    <xs:element name="Locale" type="xs:int" minOccurs="0"/>
    <xs:element name="LocalizedText" type="xs:int" minOccurs="0"/>
    <xs:element name="AdditionalInfo" type="xs:string" minOccurs="0"/>
    <xs:element name="InnerStatusCode" type="tns:StatusCode"
      minOccurs="0" />
    <xs:element name="InnerDiagnosticInfo" type="tns:DiagnosticInfo"
      minOccurs="0" />
  </xs:sequence>
</xs:complexType>
```

DiagnosticInfo allows unlimited nesting which could result in stack overflow errors even if the message size is less than the maximum allowed. Decoders shall support at least 100 nesting levels. Decoders shall report an error if the number of nesting levels exceeds what it supports.

5.3.1.14 QualifiedName

A *QualifiedName* value is encoded as an *xs:complexType* with the following XML schema:

```
<xs:complexType name="QualifiedName">
  <xs:sequence>
    <xs:element name="NamespaceIndex" type="xs:int" minOccurs="0" />
    <xs:element name="Name" type="xs:string" minOccurs="0" />
  </xs:sequence>
</xs:complexType>
```

5.3.1.15 LocalizedText

A *LocalizedText* value is encoded as an *xs:complexType* with the following XML schema:

```
<xs:complexType name="LocalizedText">
  <xs:sequence>
    <xs:element name="Locale" type="xs:string" minOccurs="0" />
    <xs:element name="Text" type="xs:string" minOccurs="0" />
  </xs:sequence>
</xs:complexType>
```

5.3.1.16 ExtensionObject

An *ExtensionObject* value is encoded as an *xs:complexType* with the following XML schema:

```
<xs:complexType name="ExtensionObject">
  <xs:sequence>
    <xs:element name="TypeId" type="tns:NodeId" minOccurs="0" />
    <xs:element name="Body" minOccurs="0">
      <xs:complexType>
        <xs:sequence>
          <xs:any minOccurs="0" processContents="lax"/>
        </xs:sequence>
      </xs:complexType>
    </xs:element>
  </xs:sequence>
</xs:complexType>
```

The body of the *ExtensionObject* contains a single element which is either a *ByteString* or XML encoded *Structure*. A decoder can distinguish between the two by inspecting the top-level element. An element with the name *tns:ByteString* contains an OPC UA Binary encoded body. Any other name shall contain an OPC UA XML encoded body. The *TypeId* specifies the syntax of a *ByteString* body which could be UTF-8 encoded JSON, UA Binary or some other format.

The *TypeId* is the *NodeId* for the *DataEncoding Object*.

5.3.1.17 Variant

A *Variant* value is encoded as an *xs:complexType* with the following XML schema:

```
<xs:complexType name="Variant">
  <xs:sequence>
    <xs:element name="Value" minOccurs="0" nillable="true">
      <xs:complexType>
        <xs:sequence>
          <xs:any minOccurs="0" processContents="lax"/>
        </xs:sequence>
      </xs:complexType>
    </xs:element>
  </xs:sequence>
</xs:complexType>
```

If the *Variant* represents a scalar value, then it shall contain a single child element with the name of the built-in type. For example, the single precision floating point value 3,141 5 would be encoded as:

```
<tns:Float>3.1415</tns:Float>
```

If the *Variant* represents a single dimensional array, then it shall contain a single child element with the prefix 'ListOf' and the name built-in type. For example, an *Array* of strings would be encoded as:

```
<tns:ListOfString>
  <tns:String>Hello</tns:String>
  <tns:String>World</tns:String>
</tns:ListOfString>
```

If the *Variant* represents a multidimensional *Array*, then it shall contain a child element with the name '*Matrix*' with the two sub-elements shown in this example:

```
<tns:Matrix>
  <tns:Dimensions>
    <tns:Int32>2</tns:Int32>
    <tns:Int32>2</tns:Int32>
  </tns:Dimensions>
  <tns:Elements>
    <tns:String>A</tns:String>
    <tns:String>B</tns:String>
    <tns:String>C</tns:String>
    <tns:String>D</tns:String>
  </tns:Elements>
</tns:Matrix>
```

In this example, the array has the following elements:

```
[0,0] = "A"; [0,1] = "B"; [1,0] = "C"; [1,1] = "D"
```

The elements of a multi-dimensional *Array* are always flattened into a single dimensional *Array* where the higher rank dimensions are serialized first. This single dimensional *Array* is encoded as a child of the 'Elements' element. The 'Dimensions' element is an *Array* of *Int32* values that specify the dimensions of the array starting with the lowest rank dimension. The multi-dimensional *Array* can be reconstructed by using the dimensions encoded. All dimensions shall be specified and shall be greater than zero. If the dimensions are inconsistent with the number of elements in the array, then the decoder shall stop and raise a *Bad_DecodingError*.

The complete set of built-in type names is found in Table 1.

5.3.1.18 DataValue

A *DataValue* value is encoded as a *xs:complexType* with the following XML schema:

```
<xs:complexType name="DataValue">
  <xs:sequence>
    <xs:element name="Value" type="tns:Variant" minOccurs="0"
      nillable="true" />
    <xs:element name="StatusCode" type="tns:StatusCode"
      minOccurs="0" />
    <xs:element name="SourceTimestamp" type="xs:dateTime"
      minOccurs="0" />
    <xs:element name="SourcePicoseconds" type="xs:unsignedShort"
      minOccurs="0" />
    <xs:element name="ServerTimestamp" type="xs:dateTime"
      minOccurs="0" />
    <xs:element name="ServerPicoseconds" type="xs:unsignedShort"
      minOccurs="0" />
  </xs:sequence>
</xs:complexType>
```

```

    </xs:sequence>
</xs:complexType>

```

5.3.2 Decimal

A *Decimal* Value is encoded as an `xs:complexType` with the following XML schema:

```

<xs:complexType name="Decimal">
  <xs:sequence>
    <xs:element name="TypeId" type="tns:NodeId" minOccurs="0" />
    <xs:element name="Body" minOccurs="0">
      <xs:complexType>
        <xs:sequence>
          <xs:element name="Scale" type="xs:unsignedShort" />
          <xs:element name="Value" type="xs:string" />
        </xs:sequence>
      </xs:complexType>
    </xs:element>
  </xs:sequence>
</xs:complexType>

```

The *NodeId* is always the *NodeId* of the *Decimal DataType*. When encoded in a *Variant* the *Decimal* is encoded as an *ExtensionObject*. Arrays of *Decimals* are *Arrays of ExtensionObjects*.

The *Value* is a base-10 signed integer with no limit on size. See 5.1.7 for a description of the *Scale* and *Value* fields.

5.3.3 Enumerations

Enumerations that are used as parameters in the *Messages* defined in OPC 10000-4 are encoded as `xs:string` with the following syntax:

```
<symbol>_<value>
```

The elements of the syntax are described in Table 22.

Table 22 – Components of Enumeration

Field	Type	Description
<symbol>	String	The symbolic name for the enumerated value.
<value>	UInt32	The numeric value associated with enumerated value.

For example, the XML schema for the *NodeClass* enumeration is:

```

<xs:simpleType name="NodeClass">
  <xs:restriction base="xs:string">
    <xs:enumeration value="Unspecified_0" />
    <xs:enumeration value="Object_1" />
    <xs:enumeration value="Variable_2" />
    <xs:enumeration value="Method_4" />
    <xs:enumeration value="ObjectType_8" />
    <xs:enumeration value="VariableType_16" />
    <xs:enumeration value="ReferenceType_32" />
    <xs:enumeration value="DataType_64" />
    <xs:enumeration value="View_128" />
  </xs:restriction>
</xs:simpleType>

```

Enumerations that are stored in a *Variant* are encoded as an *Int32* value.

For example, any *Variable* could have a value with a *DataType* of *NodeClass*. In this case, the corresponding numeric value is placed in the *Variant* (e.g. *NodeClass Object* would be stored as a 1).

5.3.4 Arrays

One dimensional *Array* parameters are always encoded by wrapping the elements in a container element and inserting the container into the structure. The name of the container element should be the name of the parameter. The name of the element in the array shall be the type name.

For example, the *Read* service takes an array of *ReadValueIds*. The XML schema would look like:

```
<xs:complexType name="ListOfReadValueId">
  <xs:sequence>
    <xs:element name="ReadValueId" type="tns:ReadValueId"
      minOccurs="0" maxOccurs="unbounded" nillable="true" />
  </xs:sequence>
</xs:complexType>
```

The nillable attribute shall be specified because XML encoders will drop elements in arrays if those elements are empty.

Multi-dimensional *Array* parameters are encoded using the *Matrix* type defined in 5.3.1.17.

5.3.5 Structures

Structures are encoded as a *xs:complexType* with all of the fields appearing in a sequence. All fields are encoded as an *xs:element*. All elements have minOccurs set 0 to allow for compact XML representations. If an element is missing the default value for the field type is used. If the field type is a structure the default value is an instance of the structure with default values for each contained field.

Types which have a NULL value defined shall have the nillable="true" flag set.

For example, the *Read* service has a *ReadValueId* structure in the request. The XML schema would look like:

```
<xs:complexType name="ReadValueId">
  <xs:sequence>
    <xs:element name="NodeId" type="tns:NodeId"
      minOccurs="0" nillable="true" />
    <xs:element name="AttributeId" type="xs:int" minOccurs="0" />
    <xs:element name="IndexRange" type="xs:string"
      minOccurs="0" nillable="true" />
    <xs:element name="DataEncoding" type="tns:NodeId"
      minOccurs="0" nillable="true" />
  </xs:sequence>
</xs:complexType>
```

5.3.6 Structures with optional fields

Structures with optional fields are encoded as a *xs:complexType* with all of the fields appearing in a sequence. The first element is a bit mask that specifies what fields are encoded. The bits in the mask are sequentially assigned to optional fields in the order they appear in the *Structure*.

To allow for compact XML, any field can be omitted from the XML so decoders shall assign default values based on the field type for any mandatory fields.

For example, the following *Structure* has one mandatory and two optional fields. The XML schema would look like:

```
<xs:complexType name="OptionalType">
  <xs:sequence>
    <xs:element name="EncodingMask" type="xs:unsignedLong" />
    <xs:element name="X" type="xs:int" minOccurs="0" />
    <xs:element name="O1" type="xs:int" minOccurs="0" />
    <xs:element name="Y" type="xs:byte" minOccurs="0" />
    <xs:element name="O2" type="xs:int" minOccurs="0" />
  </xs:sequence>
```

```
</xs:complexType>
```

In the example above, the *EncodingMask* has a value of 3 if both O1 and O2 are encoded. Encoders shall set unused bits to 0 and decoders shall ignore unused bits.

If a *Structure* with optional fields is subtyped, the subtypes extend the *EncodingMask* defined for the the parent.

5.3.7 Unions

Unions are encoded as a *xs:complexType* containing a *xs:sequence* with two entries.

The first entry in the sequence is the *SwitchField xs:element* and specifies a numeric value which identifies which element in the *xs:choice* is encoded. The name of element may be any valid text.

The second entry in the sequence is an *xs:choice* which specifies the possible fields. The order in the *xs:choice* determines the value of the *SwitchField* when that choice is encoded. The first element has a *SwitchField* value of 1 and the last value has a *SwitchField* equal to the number of choices.

No additional elements in the sequence are permitted. If the *SwitchField* is missing or 0 then the union has a NULL value. Encoders or decoders shall report an error for any *SwitchField* value greater than the number of defined union fields.

For example, the following union has two fields. The XML schema would look like:

```
<xs:complexType name="Type1">
  <xs:sequence>
    <xs:element name="SwitchField"
      type="xs:unsignedInt" minOccurs="0"/>
    <xs:choice>
      <xs:element name="Field1" type="xs:int" minOccurs="0"/>
      <xs:element name="Field2" type="tns:Field2" minOccurs="0"/>
    </xs:choice>
  </xs:sequence>
</xs:complexType>
```

5.3.8 Messages

Messages are encoded as an *xs:complexType*. The parameters in each *Message* are serialized in the same way the fields of a *Structure* are serialized.

5.4 OPC UA JSON

5.4.1 General

The JSON *DataEncoding* was developed to allow OPC UA applications to interoperate with web and enterprise software that use this format. The OPC UA JSON *DataEncoding* defines standard JSON representations for all OPC UA Built-In types.

The JSON format is defined in RFC 7159. It is partially self-describing because each field has a name encoded in addition to the value, however, JSON has no mechanism to qualify names with namespaces.

The JSON format does not have a published standard for a schema that can be used to describe the contents of a JSON document. However, the schema mechanisms defined in this specification can be used to describe JSON documents. Specifically, the *DataTypeDescription* structure defined in OPC 10000-3 can define any JSON document that conforms to the rules described below.

Servers that support the JSON *DataEncoding* shall add *DataTypeEncoding Nodes* called "Default JSON" to all *DataTypes* which can be serialized with the JSON encoding. The *NodeIds* of these *Nodes* are defined by the information model which defines the *DataType*. These *NodeIds* are used in *ExtensionObjects* as described in 5.4.2.16.

There are two important use cases for the JSON encoding: Cloud applications which consume *PubSub* messages and JavaScript *Clients* (JSON is the preferred serialization format for JavaScript). For the Cloud application use case, the *PubSub* message needs to be self-contained which implies it cannot contain numeric references to an externally defined namespace table. Cloud applications also often rely on scripting languages to process the incoming messages so artefacts in the *DataEncoding* that exist to ensure fidelity during decoding are not necessary. For this reason, this *DataEncoding* defines a 'non-reversible' form which is designed to meet the needs of Cloud applications. Applications, such as JavaScript Clients, which use the *DataEncoding* for communication with other OPC UA applications use the normal or 'reversible' form. The differences, if any, between the reversible and non-reversible forms are described for each type.

5.4.2 Built-in Types

5.4.2.1 General

Any value for a Built-In type that is NULL shall be encoded as the JSON literal 'null' if the value is an element of an array. If the NULL value is a field within a *Structure* or *Union*, the field shall not be encoded.

5.4.2.2 Boolean

A *Boolean* value shall be encoded as the JSON literal 'true' or 'false'.

5.4.2.3 Integer

Integer values other than *Int64* and *UInt64* shall be encoded as a JSON number. *Int64* and *UInt64* values shall be formatted as a decimal number encoded as a JSON string (See the XML encoding of 64-bit values described in 5.3.1.3).

5.4.2.4 Floating point

Normal *Float* and *Double* values shall be encoded as a JSON number.

Special floating-point numbers such as positive infinity (INF), negative infinity (-INF) and not-a-number (NaN) shall be represented by the values "Infinity", "-Infinity" and "NaN" encoded as a JSON string. See 5.2.2.3 for more information on the different types of special floating-point numbers.

5.4.2.5 String

String values shall be encoded as JSON strings.

Any characters which are not allowed in JSON strings are escaped using the rules defined in RFC 7159.

5.4.2.6 DateTime

DateTime values shall be formatted as specified by [ISO 8601:2004](#) and encoded as a JSON string.

DateTime values which exceed the minimum or maximum values supported on a platform shall be encoded as "0001-01-01T00:00:00Z" or "9999-12-31T23:59:59Z" respectively. During decoding, these values shall be converted to the minimum or maximum values supported on the platform.

DateTime values equal to "0001-01-01T00:00:00Z" are considered to be NULL values.

5.4.2.7 Guid

Guid values shall be formatted as described in 5.1.3 and encoded as a JSON string.

5.4.2.8 ByteString

ByteString values shall be formatted as a Base64 text and encoded as a JSON string.

Any characters which are not allowed in JSON strings are escaped using the rules defined in RFC 7159.

5.4.2.9 XmlElement

XmlElement value shall be encoded as a String as described in 5.4.2.5.

5.4.2.10 NodeId

NodeId values shall be encoded as a JSON object with the fields defined in Table 23.

The abstract *NodeId* structure is defined in OPC 10000-3 and has three fields *Identifier*, *IdentifierType* and *NamespaceIndex*. The representation these abstract fields are described in the table.

Table 23 – JSON Object Definition for a NodeId

Name	Description
IdType	The <i>IdentifierType</i> encoded as a JSON number. Allowed values are: 0 - <i>UInt32 Identifier</i> encoded as a JSON number. 1 - A <i>String Identifier</i> encoded as a JSON string. 2 - A <i>Guid Identifier</i> encoded as described in 5.4.2.7. 3 - A <i>ByteString Identifier</i> encoded as described in 5.4.2.8. This field is omitted for <i>UInt32</i> identifiers.
Id	The <i>Identifier</i> . The value of the <i>id</i> field specifies the encoding of this field.
Namespace	The <i>NamespaceIndex</i> for the <i>NodeId</i> . The field is encoded as a JSON number for the reversible encoding. The field is omitted if the <i>NamespaceIndex</i> equals 0. For the non-reversible encoding, the field is the <i>NamespaceUri</i> associated with the <i>NamespaceIndex</i> , encoded as a JSON string. A <i>NamespaceIndex</i> of 1 is always encoded as a JSON number.

5.4.2.11 ExpandedNodeId

ExpandedNodeId values shall be encoded as a JSON object with the fields defined in Table 24.

The abstract *ExpandedNodeId* structure is defined in OPC 10000-3 and has five fields *Identifier*, *IdentifierType*, *NamespaceIndex*, *NamespaceUri* and *ServerIndex*. The representation of these abstract fields are described in the table.

Table 24 – JSON Object Definition for an ExpandedNodeId

Name	Description
IdType	The <i>IdentifierType</i> encoded as a JSON number. Allowed values are: 0 - <i>UInt32 Identifier</i> encoded as a JSON number. 1 - A <i>String Identifier</i> encoded as a JSON string. 2 - A <i>Guid Identifier</i> encoded as described in 5.4.2.7. 3 - A <i>ByteString Identifier</i> encoded as described in 5.4.2.8. This field is omitted for <i>UInt32</i> identifiers.
Id	The <i>Identifier</i> . The value of the 't' field specifies the encoding of this field.
Namespace	The <i>NamespaceIndex</i> or the <i>NamespaceUri</i> for the <i>ExpandedNodeId</i> . If the <i>NamespaceUri</i> is not specified, the <i>NamespaceIndex</i> is encoded with these rules: The field is encoded as a JSON number for the reversible encoding. The field is omitted if the <i>NamespaceIndex</i> equals 0. For the non-reversible encoding the field is the <i>NamespaceUri</i> associated with the <i>NamespaceIndex</i> encoded as a JSON string. A <i>NamespaceIndex</i> of 1 is always encoded as a JSON number. If the <i>NamespaceUri</i> is specified it is encoded as a JSON string in this field.

ServerUri	<p>The <i>ServerIndex</i> for the <i>ExpandedNodeId</i>. This field is encoded as a JSON number for the reversible encoding. This field is omitted if the <i>ServerIndex</i> equals 0. For the non-reversible encoding, this field is the <i>ServerUri</i> associated with the <i>ServerIndex</i> portion of the <i>ExpandedNodeId</i>, encoded as a JSON string.</p>
-----------	--

5.4.2.12 StatusCode

StatusCode values shall be encoded as a JSON number for the reversible encoding.

For the non-reversible form, *StatusCode* values shall be encoded as a JSON object with the fields defined in Table 25.

Table 25 – JSON Object Definition for a StatusCode

Name	Description
Code	<p>The numeric code encoded as a JSON number. The <i>Code</i> is omitted if the numeric code is 0 (Good).</p>
Symbol	<p>The string literal associated with the numeric code encoded as JSON string. e.g. 0x80AB0000 has the associated literal "BadInvalidArgument". The <i>Symbol</i> is omitted if the numeric code is 0 (Good).</p>

A *StatusCode* of Good (0) is treated like a NULL and not encoded. If it is an element of an JSON array it is encoded as the JSON literal 'null'.

5.4.2.13 DiagnosticInfo

DiagnosticInfo values shall be encoded as a JSON object with the fields shown in Table 26.

Table 26 – JSON Object Definition for a DiagnosticInfo

Name	Data Type	Description
SymbolicId	Int32	A symbolic name for the status code.
NamespaceUri	Int32	A namespace that qualifies the symbolic id.
Locale	Int32	The locale used for the localized text.
LocalizedText	Int32	A human readable summary of the status code.
AdditionalInfo	String	Detailed application specific diagnostic information.
InnerStatusCode	StatusCode	A status code provided by an underlying system.
InnerDiagnosticInfo	DiagnosticInfo	Diagnostic info associated with the inner status code.

Each field is encoded using the rules defined for the built-in type specified in the Data Type column.

The *SymbolicId*, *NamespaceUri*, *Locale* and *LocalizedText* fields are encoded as JSON numbers which reference the *StringTable* contained in the *ResponseHeader*.

5.4.2.14 QualifiedName

QualifiedName values shall be encoded as a JSON object with the fields shown in Table 27.

The abstract *QualifiedName* structure is defined in OPC 10000-3 and has two fields *Name* and *NamespaceIndex*. The *NamespaceIndex* is represented by the *Uri* field in the JSON object.

Table 27 – JSON Object Definition for a QualifiedName

Name	Description
Name	The Name component of the <i>QualifiedName</i> .
Uri	<p>The <i>NamespaceIndex</i> component of the <i>QualifiedName</i> encoded as a JSON number. The <i>Uri</i> field is omitted if the <i>NamespaceIndex</i> equals 0.</p>

	For the non-reversible form, the <i>NamespaceUri</i> associated with the <i>NamespaceIndex</i> portion of the <i>QualifiedName</i> is encoded as JSON string unless the <i>NamespaceIndex</i> is 1 or if <i>NamespaceUri</i> is unknown. In these cases, the <i>NamespaceIndex</i> is encoded as a JSON number.
--	---

5.4.2.15 LocalizedText

LocalizedText values shall be encoded as a JSON object with the fields shown in Table 28.

The abstract *LocalizedText* structure is defined in OPC 10000-3 and has two fields *Text* and *Locale*.

Table 28 – JSON Object Definition for a LocalizedText

Name	Description
Locale	The <i>Locale</i> portion of <i>LocalizedText</i> values shall be encoded as a JSON string
Text	The <i>Text</i> portion of <i>LocalizedText</i> values shall be encoded as a JSON string.

For the non-reversible form, *LocalizedText* value shall be encoded as a JSON string containing the *Text* component.

5.4.2.16 ExtensionObject

ExtensionObject values shall be encoded as a JSON object with the fields shown in Table 29.

Table 29 – JSON Object Definition for a ExtensionObject

Name	Description
TypeId	The <i>NodeId</i> of a <i>DataTypeIdEncoding Node</i> formatted using the rules in 5.4.2.10.
Encoding	The format of the <i>Body</i> field encoded as a JSON number. This value is 0 if the body is <i>Structure</i> encoded as a JSON object (see 5.4.6). This value is 1 if the body is a <i>ByteString</i> value encoded as a JSON string (see 5.4.2.8). This value is 2 if the body is a <i>XmlElement</i> value encoded as a JSON string (see 5.4.2.9). This field is omitted if the value is 0.
Body	<i>Body</i> of the <i>ExtensionObject</i> . The type of this field is specified by the <i>Encoding</i> field. If the <i>Body</i> is empty, the <i>ExtensionObject</i> is NULL and is omitted or encoded as a JSON null.

For the non-reversible form, *ExtensionObject* values shall be encoded as a JSON object containing only the value of the *Body* field. The *TypeId* and *Encoding* fields are dropped.

5.4.2.17 Variant

Variant values shall be encoded as a JSON object with the fields shown in Table 30.

Table 30 – JSON Object Definition for a Variant

Name	Description
Type	The Built-in type for the value contained in the <i>Body</i> (see Table 1) encoded as JSON number. If type is 0 (NULL) the <i>Variant</i> contains a NULL value and the containing JSON object shall be omitted or replaced by the JSON literal 'null' (when an element of a JSON array).
Body	If the value is a scalar it is encoded using the rules for type specified for the <i>Type</i> . If the value is a one-dimensional array it is encoded as JSON array (see 5.4.5). Multi-dimensional arrays are encoded as a one dimensional JSON array which is reconstructed using the value of the <i>Dimensions</i> field (see 5.2.2.16).
Dimensions	The dimensions of the array encoded as an JSON array of JSON numbers. The <i>Dimensions</i> are omitted for scalar and one-dimensional array values.

For the non-reversible form, *Variant* values shall be encoded as a JSON object containing only the value of the *Body* field. The *Type* and *Dimensions* fields are dropped. Multi-dimensional arrays are encoded as a multi dimensional JSON array as described in 5.4.5.

5.4.2.18 DataValue

DataValue values shall be encoded as a JSON object with the fields shown in Table 31.

Table 31 – JSON Object Definition for a DataValue

Name	Data Type	Description
Value	Variant	The value.
Status	StatusCode	The status associated with the value.
SourceTimestamp	DateTime	The source timestamp associated with the value.
SourcePicoSeconds	UInt16	The number of 10 picosecond intervals for the SourceTimestamp.
ServerTimestamp	DateTime	The <i>Server</i> timestamp associated with the value.
ServerPicoSeconds	UInt16	The number of 10 picosecond intervals for the ServerTimestamp.

If a field has a null or default value it is omitted. Each field is encoded using the rules defined for the built-in type specified in the Data Type column.

5.4.3 Decimal

Decimal values shall be encoded as a JSON object with the fields in Table 32.

Table 32 – JSON Object Definition for a Decimal

Name	Description
Scale	A JSON number with the scale applied to the Value.
Value	A JSON string with the Value encoded as a base-10 signed integer. (See the XML encoding of Integer values described in 5.3.1.3).

See 5.1.7 for a description of the *Scale* and *Value* fields.

5.4.4 Enumerations

Enumeration values shall be encoded as a JSON number for the reversible encoding.

For the non-reversible form, *Enumeration* values are encoded the literal with the value appended as a JSON string.

The format of the string literal is:

<name>_<value>

Where the name is the enumeration literal and the value is the numeric value.

If the literal is not known to the encoder, the numeric value is encoded as a JSON string.

5.4.5 Arrays

One dimensional *Arrays* shall be encoded as JSON arrays.

If an element is NULL, the element shall be encoded as the JSON literal 'null'.

Otherwise, the element is encoded according to the rules defined for the type.

Multi-dimensional *Arrays* are encoded as nested JSON arrays. The outer array is the first dimension and the innermost array is the last dimension. For example, the following matrix

```
0 2 3
1 3 4
```

is encoded in JSON as

```
[ [0, 2, 3], [1, 3, 4] ]
```

5.4.6 Structures

Structures shall be encoded as JSON objects.

If the value of a field is NULL it shall be omitted from the encoding.

For example, instances of the structures:

```
struct Type2
{
    Int32 A;
    Int32 B;
    Char* C;
};

struct Type1
{
    Int32 X;
    Int32 NoOfY;
    Type2* Y;
    Int32 Z;
};
```

Are represented in JSON as:

```
{
  "X":1234,
  "Y":[ { "A":1, "B":2, "C":"Hello" }, { "A":3, "B":4 } ],
  "Z":5678
}
```

Where “C” is omitted from the second Type2 instance because it has a NULL value.

5.4.7 Structures with optional fields

Structures with optional fields shall be encoded as JSON objects as shown in Table 33.

Table 33 – JSON Object Definition for a *Structures* with Optional Fields

Name	Description
EncodingMask	A bit mask indicating what fields are encoded in the structure (see 5.2.7) This mask is encoded as a JSON number. The bits are sequentially assigned to optional fields in the order that they are defined.
<FieldName>	The fields structure encoded according to the rules defined for their <i>DataType</i> .

For the non-reversible form, *Structures* with optional fields are encoded like *Structures*.

If a *Structure* with optional fields is subtyped, the subtypes extend the *EncodingMask* (*e*) defined for the the parent.

The following is an example of a structure with optional fields using C++ syntax:

```
struct TypeA
{
    Int32 X;
    Int32* O1;
    SByte Y;
    Int32* O2;
};
```

O1 and O2 are optional fields where a NULL indicates that the field is not present.

Assume that O1 is not specified and the value of O2 is 0.

The reversible encoding would be:

```
{ "EncodingMask": 2 "X": 1, "Y": 2 }
```

Where decoders would assign the default value of 0 to O2 since the mask bit is set, however, the field was omitted (this is the behaviour defined for the *Int32 DataType*). Decoders would mark O1 as 'not specified'.

5.4.8 Unions

Unions shall be encoded as JSON objects as shown in Table 34 for the reversible encoding.

Table 34 – JSON Object Definition for a Union

Name	Description
SwitchField	The identifier for the field in the Union which is encoded as a JSON number.
Value	The value of the field encoded using the rules that apply to the data type.

For the non-reversible form, *Unions* values are encoded using the rule for the current value.

For example, instances of the union:

```
struct Union1
{
    Byte Selector;

    {
        Int32 A;
        Double B;
        Char* C;
    }
    Value;
};
```

would be represented in reversible form as:

```
{ "SwitchField":2, "Value":3.1415 }
```

In non- reversible form, it is represented as:

```
3.1415
```

5.4.9 Messages

Messages are encoded *ExtensionObjects* (see 5.4.2.16).

6 Message SecurityProtocols

6.1 Security handshake

All *SecurityProtocols* shall implement the *OpenSecureChannel* and *CloseSecureChannel* services defined in OPC 10000-4. These *Services* specify how to establish a *SecureChannel* and how to apply security to *Messages* exchanged over that *SecureChannel*. The *Messages* exchanged and the security algorithms applied to them are shown in Figure 10.

SecurityProtocols shall support three *SecurityModes*: *None*, *SignOnly* and *SignAndEncrypt*. If the *SecurityMode* is *None* then no security is used and the security handshake shown in Figure 10 is not required. However, a *SecurityProtocol* implementation shall still maintain a logical channel and provide a unique identifier for the *SecureChannel*.

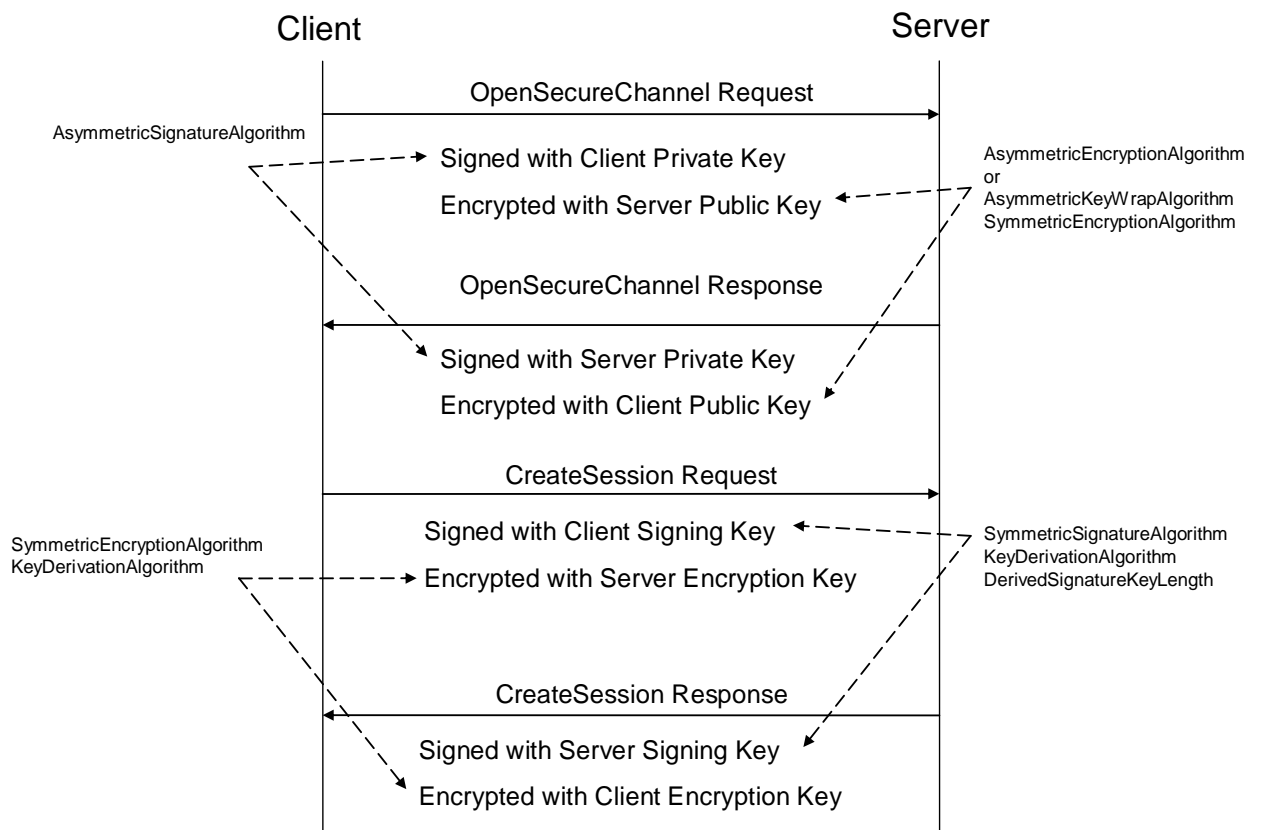

Figure 10 – Security handshake

Each *SecurityProtocol* mapping specifies exactly how to apply the security algorithms to the *Message*. A set of security algorithms that shall be used together during a security handshake is called a *SecurityPolicy*. OPC 10000-7 defines standard *SecurityPolicies* as parts of the standard *Profiles* which OPC UA applications are expected to support. OPC 10000-7 also defines a URI for each standard *SecurityPolicy*.

A *Stack* is expected to have built in knowledge of the *SecurityPolicies* that it supports. applications specify the *SecurityPolicy* they wish to use by passing the URI to the *Stack*.

Table 35 defines the contents of a *SecurityPolicy*. Each *SecurityProtocol* mapping specifies how to use each of the parameters in the *SecurityPolicy*. A *SecurityProtocol* mapping may not make use of all of the parameters.

Table 35 – SecurityPolicy

Name	Description
PolicyUri	The URI assigned to the <i>SecurityPolicy</i> .
SymmetricSignatureAlgorithm	The symmetric signature algorithm to use.
SymmetricEncryptionAlgorithm	The symmetric encryption algorithm to use.
AsymmetricSignatureAlgorithm	The asymmetric signature algorithm to use.
AsymmetricEncryptionAlgorithm	The asymmetric encryption algorithm to use.
MinAsymmetricKeyLength	The minimum length, in bits, for an asymmetric key.
MaxAsymmetricKeyLength	The maximum length, in bits, for an asymmetric key.
KeyDerivationAlgorithm	The key derivation algorithm to use.
DerivedSignatureKeyLength	The length in bits of the derived key used for <i>Message</i> authentication.
CertificateSignatureAlgorithm	The asymmetric signature algorithm used to sign certificates.
SecureChannelNonceLength	The length, in bytes, of the <i>Nonces</i> exchanged when creating a <i>SecureChannel</i> .

The *KeyDerivationAlgorithm* is used to create the keys used to secure *Messages* sent over the *SecureChannel*. The length of the keys used for encryption is implied by the

SymmetricEncryptionAlgorithm. The length of the keys used for creating *Signatures* are specified by the *DerivedSignatureKeyLength*.

The *CertificateSignatureAlgorithm* is used to sign the *Certificates* used for asymmetric cryptography. OPC 10000-7 specifies the bit lengths that need to be supported for each *SecurityPolicy*.

The *SecureChannelNonceLength* specifies the length of the *Nonces* exchanged when establishing a *SecureChannel* (see 6.7.4).

6.2 Certificates

6.2.1 General

OPC UA applications use *Certificates* to store the *Public Keys* needed for *Asymmetric Cryptography* operations. All *SecurityProtocols* use X.509 v3 *Certificates* (see X.509 v3) encoded using the DER format (see X690). *Certificates* used by OPC UA applications shall also conform to RFC 3280 which defines a profile for X.509 v3 *Certificates* when they are used as part of an Internet based application.

The *ServerCertificate* and *ClientCertificate* parameters used in the abstract *OpenSecureChannel* service are instances of the *Application Instance Certificate Data Type*. 6.2.2 describes how to create an X.509 v3 *Certificate* that can be used as an *Application Instance Certificate*.

6.2.2 Application Instance Certificate

An *Application Instance Certificate* is a *ByteString* containing the DER encoded form (see X690) of an X.509 v3 *Certificate*. This *Certificate* is issued by certifying authority and identifies an instance of an application running on a single host. The X.509 v3 fields contained in an *Application Instance Certificate* are described in Table 36. The fields are defined completely in RFC 3280.

Table 36 also provides a mapping from the RFC 3280 terms to the terms used in the abstract definition of an *Application Instance Certificate* defined in OPC 10000-4.

Table 36 – Application Instance Certificate

Name	OPC 10000-4 Parameter Name	Description
Application Instance Certificate		An X.509 v3 <i>Certificate</i> .
version	version	shall be "V3"
serialNumber	serialNumber	The serial number assigned by the issuer.
signatureAlgorithm	signatureAlgorithm	The algorithm used to sign the <i>Certificate</i> .
signature	signature	The signature created by the Issuer.
issuer	issuer	The distinguished name of the <i>Certificate</i> used to create the signature. The <i>issuer</i> field is completely described in RFC 3280.
validity	validTo, validFrom	When the <i>Certificate</i> becomes valid and when it expires.
subject	subject	The distinguished name of the application <i>Instance</i> . The Common Name attribute shall be specified and should be the <i>productName</i> or a suitable equivalent. The Organization Name attribute shall be the name of the Organization that executes the application instance. This organization is usually not the vendor of the application. Other attributes may be specified. The <i>subject</i> field is completely described in RFC 3280.
subjectAltName	applicationUri, hostnames	The alternate names for the application <i>Instance</i> . Shall include a uniformResourceIdentifier which is equal to the <i>applicationUri</i> . The URI shall be a valid URL (see RFC 1738) or a valid URN (see RFC 2141). <i>Servers</i> shall specify a partial or a fully qualified <i>dnsName</i> or a static <i>IPAddress</i> which identifies the machine where the application <i>Instance</i> runs. Additional <i>dnsNames</i> may be specified if the machine has multiple names. The <i>subjectAltName</i> field is completely described in RFC 3280.
publicKey	publicKey	The public key associated with the <i>Certificate</i> .
keyUsage	keyUsage	Specifies how the <i>Certificate</i> key may be used. Shall include <i>digitalSignature</i> , <i>nonRepudiation</i> , <i>keyEncipherment</i> and <i>dataEncipherment</i> . Other key uses are allowed.
extendedKeyUsage	keyUsage	Specifies additional key uses for the <i>Certificate</i> . Shall specify <i>serverAuth</i> and/or <i>clientAuth</i> . Other key uses are allowed.
authorityKeyIdentifier	(no mapping)	Provides more information about the key used to sign the <i>Certificate</i> . It shall be specified for <i>Certificates</i> signed by a CA. It should be specified for self-signed <i>Certificates</i> .

6.2.3 Certificate Chains

Any X.509 v3 *Certificate* may be signed by CA which means that validating the signature requires access to the X.509 v3 *Certificate* belonging to the signing CA. Whenever an application validates a signature it must recursively build a chain of *Certificates* by finding the issuer *Certificate*, validating the *Certificate* and then repeat the process for the issuer *Certificate*. The chain ends with a self-signed *Certificate*.

The number of CAs used in a system should be small so it is common to install the necessary CAs on each machine with an OPC UA application. However, applications have the option of including a partial or complete chain whenever they pass a *Certificate* to a peer during the *SecureChannel* negotiation and during the *CreateSession/ActivateSession* handshake. All OPC UA applications shall accept partial or complete chains in any field that contains a DER encoded *Certificate*.

Chains are stored in a *ByteString* by simply appending the DER encoded form of the *Certificates*. The first *Certificate* shall be the end *Certificate* followed by its issuer. If the root CA is sent as part of the chain it is last *Certificate* appended to the *ByteString*.

Chains are parsed by extracting the length of each *Certificate* from the DER encoding. For *Certificates* with lengths less than 65 535 bytes it is a MSB encoded UInt16 starting at the 3rd byte.

6.3 Time synchronization

All *SecurityProtocols* require that system clocks on communicating machines be reasonably synchronized in order to check the expiry times for *Certificates* or *Messages*. The amount of clock skew that can be tolerated depends on the system security requirements and applications shall allow administrators to configure the acceptable clock skew when verifying times. A suitable default value is 5 minutes.

The Network Time Protocol (NTP) provides a standard way to synchronize a machine clock with a time server on the network. Systems running on a machine with a full featured operating system like Windows or Linux will already support NTP or an equivalent. Devices running embedded operating systems should support NTP.

If a device operating system cannot practically support NTP then an OPC UA application can use the *Timestamps* in the *ResponseHeader* (see OPC 10000-4) to synchronize its clock. In this scenario, the OPC UA application will have to know the URL for a *Discovery Server* on a machine known to have the correct time. The OPC UA application or a separate background utility would call the *FindServers Service* and set its clock to the time specified in the *ResponseHeader*. This process will need to be repeated periodically because clocks can drift over time.

6.4 UTC and International Atomic Time (TAI)

All times in OPC UA are in UTC, however, UTC can include discontinuities due to leap seconds or repeating seconds added to deal with variations in the earth’s orbit and rotation. *Servers* that have access to source for International Atomic Time (TAI) may choose to use this instead of UTC. That said, *Clients* must always be prepared to deal with discontinuities due to the UTC or simply because the system clock is adjusted on the *Server* machine.

6.5 Issued User Identity Tokens

6.5.1 Kerberos

Kerberos *UserIdentityTokens* can be passed to the *Server* using the *IssuedIdentityToken*. The body of the token is an XML element that contains the WS-Security token as defined in the Kerberos Token Profile (Kerberos) specification.

Servers that support Kerberos authentication shall provide a *UserTokenPolicy* which specifies what version of the Kerberos Token Profile is being used, the Kerberos Realm and the Kerberos Principal Name for the *Server*. The Realm and Principal name are combined together with a simple syntax and placed in the *issuerEndpointUri* as shown in Table 37.

Table 37 – Kerberos UserTokenPolicy

Name	Description
tokenType	ISSUEDTOKEN_3
issuedTypeType	http://docs.oasis-open.org/wss/oasis-wss-kerberos-token-profile-1.1
issuerEndpointUri	A string with the form \\<realm>\<server principal name> where <realm> is the Kerberos realm name (e.g. Windows Domain); <server principal name> is the Kerberos principal name for the OPC UA Server.

The interface between the *Client* and *Server* applications and the Kerberos Authentication Service is application specific. The realm is the DomainName when using a Windows Domain controller as the Kerberos provider.

6.5.2 JSON Web Token (JWT)

JSON Web Token (JWT) *UserIdentityTokens* can be passed to the *Server* using the *IssuedIdentityToken*. The body of the token is a string that contains the JWT as defined in RFC 7159.

Servers that support JWT authentication shall provide a *UserTokenPolicy* which specifies the *Authorization Service* which provides the token and the parameters needed to access that service. The parameters are specified by a JSON object specified as the *issuerEndpointUrl*.

The contents of this JSON object are described in Table 39. The general UserTokenPolicy settings for JWT are defined in Table 38.

Table 38 – JWT UserTokenPolicy

Name	Description
tokenType	ISSUEDTOKEN_3
issuedTokenType	http://opcfoundation.org/UA/UserToken#JWT
issuerEndpointUrl	For JWTs this is a JSON object with fields defined in Table 39.

Table 39 – JWT IssuerEndpointUrl Definition

Name	Type	Description
IssuerEndpointUrl	JSON object	Specifies the parameters for a JWT UserIdentityToken.
ua:resourceId	String	The URI identifying the <i>Server</i> to the <i>Authorization Service</i> . If not specified, the <i>Server's ApplicationUri</i> is used.
ua:authorityUrl	String	The base URL for the <i>Authorization Service</i> . This URL may be used to discover additional information about the authority. This field is equivalent to the "issuer" defined in OpenID-Discovery.
ua:authorityProfileUri	String	The profile that defines the interactions with the authority. If not specified, the URI is "http://opcfoundation.org/UA/Authorization#OAuth2".
ua:tokenEndpoint	String	A path relative to the base URL used to request <i>Access Tokens</i> . This field is equivalent to the "token_endpoint" defined in OpenID-Discovery.
ua:authorizationEndpoint	String	A path relative to the base URL used to validate user credentials. This field is equivalent to the "authorization_endpoint" defined in OpenID-Discovery.
ua:requestTypes	JSON array String	The list of request types supported by the authority. The possible values depend on the authorityProfileUri. OPC 10000-7 specifies the default for each authority profile defined.
ua:scopes	JSON array String	A list of Scopes that are understood by the <i>Server</i> . If not specified, the <i>Client</i> may be able to access any <i>Scope</i> supported by the <i>Authorization Service</i> . This field is equivalent to the "scopes_supported" defined in OpenID-Discovery.

6.5.3 OAuth2

6.5.3.1 General

The OAuth2 Authorization Framework (see RFC 6749) provides a web based mechanism to request claims based *Access Tokens* from an *Authorization Service* (AS) that is supported by many major companies providing cloud infrastructure. These *Access Tokens* are passed to by a *Client* to a *Server* in a *UserIdentityToken* as described in OPC 10000-4.

The OpenID Connect specification (see OpenID) builds on the OAuth2 specification by defining the contents of the *Access Tokens* more strictly.

The OAuth2 specification supports a number of use cases (called 'flows') to handle different application requirements. The use cases that are relevant to OPC UA are discussed below.

6.5.3.2 Access Tokens

The JSON Web Token is the *Access Token* format which this specification requires when using OAuth2. The JWT supports signatures using asymmetric cryptography which implies that *Servers* which accept the *Access Token* must have access to the *Certificate* used by the *Authorization Service* (AS). The OpenID Connect Discovery specification is implemented by many AS products and provides a mechanism to fetch the AS *Certificate* via an HTTP request. If the AS does not support the discovery specification, then the signing *Certificate* will have to be provided to the *Server* when the location of the AS is added to the *Server* configuration.

Access Tokens expire and all *Servers* should revoke any privileges granted to the *Session* when the *Access Token* expires. If the *Server* allows for anonymous users, the *Server* should allow the *Session* to stay open but treat it as an anonymous user. If the *Server* does not allow anonymous users, it should close the *Session* immediately.

Clients know when the *Access Token* will expire and should request a new the *Access Token* and call *ActivateSession* before the old *Access Token* expires.

The JWT format allows the *Authorization Service* to insert any number of fields. The mandatory fields are defined in RFC 7159. Some additional fields are defined in Table 40 (see RFC 7523).

Table 40 – Access Token Claims

Field	Description
sub	The subject for the token. Usually the <i>client_id</i> which identifies the <i>Client</i> . If returned from an <i>Identity Provider</i> it may be a unique identifier for the user.
aud	The audience for the token. Usually the <i>resource_id</i> which identifies for the <i>Server</i> or the <i>Server ApplicationUri</i> .
name	A human readable name for the <i>Client</i> application or user.
scp	A list of <i>Scopes</i> granted to the subject. Scopes apply to the <i>Access Token</i> and restrict how it may be used. Usually permissions or other restriction which limit access rights.
nonce	A nonce used to mitigate replay attacks. Shall be the value provided by the <i>Client</i> in the request.
groups	A list of groups which assigned to the subject. Usually a list of unique identifiers for platform specific security groups. For example, Azure AD user account groups may be returned in this claim.
roles	A list of roles which assigned to the subject. Roles apply to the requestor and described what the requestor can do with the resource. Usually a list of unique identifiers for roles known to the <i>Authorization Service</i> . These values are typically mapped to the <i>Roles</i> defined in OPC 10000-3.

6.5.3.3 Authorization Code

The authorization code flow is available to *Clients* which allow interaction with a human user. The *Client* application displays a window with a web browser which sends an HTTP GET to the *Identity Provider*. When the human user enters credentials that the *Identity Provider* validates the *Identity Provider* returns an authorization code which is passed to the *Authorization Service*. The *Authorization Service* validates the code and returns an *Access Token* to the *Client*.

The complete flow is described in RFC 6749 Clause 4.1.

A *requestType* of “authorization_code” in the *UserTokenPolicy* (see 6.5.2) means the *Authorization Service* supports the authorization code flow.

6.5.3.4 Refresh Token

The refresh token flow applies when a *Client* application has access to a refresh token returned in a previous response to an authorization code request. The refresh token allows applications to skip the step that requires human interaction with the *Identity Provider*. This flow is initiated when the *Client* sends the refresh token to *Authorization Service* which validates it and returns an *Access Token*. A *Client* that saves the refresh token for later use shall use encryption or other means to ensure the refresh token cannot be accessed by unauthorized parties.

The complete flow is described in RFC 6749 Clause 6.

A *requestType* is not defined since support for refresh token is determined by checking the response to an authorization code request.

6.5.3.5 Client Credentials

The client credentials flow applies when a *Client* application cannot prompt a human user for input. This flow requires a secret know to the *Authorization Service* which the *Client* application can protect. This flow is initiated when the *Client* sends the *client_secret* to *Authorization Service* which validates it and returns an *Access Token*.

The complete flow is described in RFC 6749 Clause 4.4.

A *requestType* of "client_credentials" in the *UserTokenPolicy* (see 6.5.2) means the *Authorization Service* supports the client credentials flow.

6.6 WS Secure Conversation

Note: Deprecated in Version 1.03 because WS-SecureConversation has not been widely adopted by industry.

6.7 OPC UA Secure Conversation

6.7.1 Overview

OPC UA Secure Conversation (UASC) allows secure communication using binary encoded *Messages*.

UASC is designed to operate with different *TransportProtocols* that may have limited buffer sizes. For this reason, OPC UA Secure Conversation will break OPC UA *Messages* into several pieces (called '*MessageChunks*') that are smaller than the buffer size allowed by the *TransportProtocol*. UASC requires a *TransportProtocol* buffer size that is at least 8 192 bytes.

All security is applied to individual *MessageChunks* and not the entire OPC UA *Message*. A *Stack* that implements UASC is responsible for verifying the security on each *MessageChunk* received and reconstructing the original OPC UA *Message*.

All *MessageChunks* will have a 4-byte sequence assigned to them. These sequence numbers are used to detect and prevent replay attacks.

UASC requires a *TransportProtocol* that will preserve the order of *MessageChunks*, however, a UASC implementation does not necessarily process the *Messages* in the order that they were received.

6.7.2 MessageChunk structure

6.7.2.1 Overview

Figure 11 shows the structure of a *MessageChunk* and how security is applied to the *Message*.

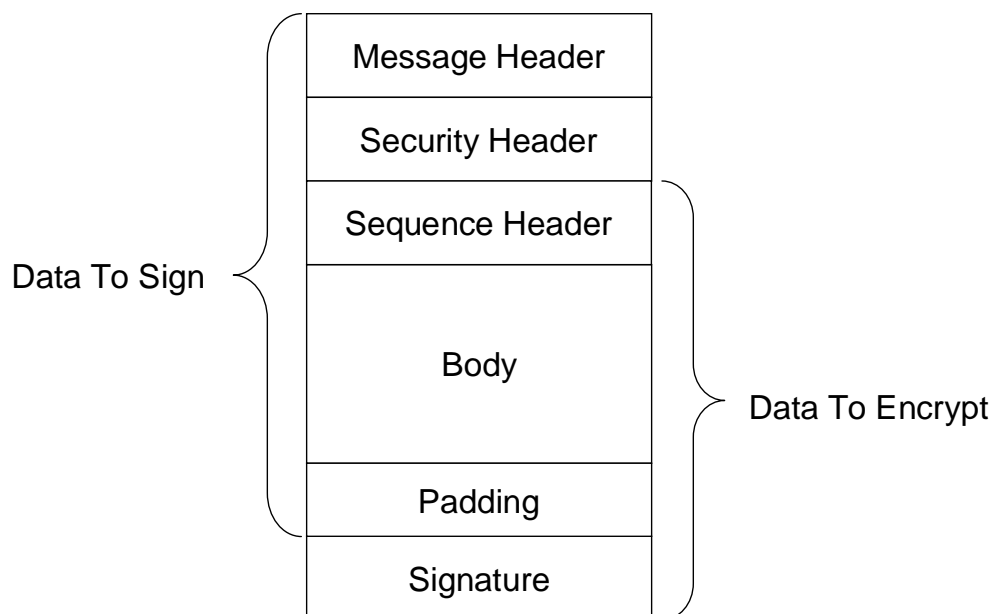

Figure 11 – OPC UA Secure Conversation MessageChunk

6.7.2.2 Message Header

Every *MessageChunk* has a *Message* header with the fields defined in Table 41.

Table 41 – OPC UA Secure Conversation Message header

Name	Data Type	Description
MessageType	Byte [3]	A three byte ASCII code that identifies the <i>Message</i> type. The following values are defined at this time: MSG A <i>Message</i> secured with the keys associated with a channel. OPN OpenSecureChannel <i>Message</i> . CLO CloseSecureChannel <i>Message</i> .
IsFinal	Byte	A one byte ASCII code that indicates whether the <i>MessageChunk</i> is the final chunk in a <i>Message</i> . The following values are defined at this time: C An intermediate chunk. F The final chunk. A The final chunk (used when an error occurred and the <i>Message</i> is aborted). This field is only meaningful for MessageType of 'MSG' This field is always 'F' for other MessageTypes.
MessageSize	UInt32	The length of the <i>MessageChunk</i> , in bytes. The length starts from the beginning of the MessageType field.
SecureChannelId	UInt32	A unique identifier for the <i>SecureChannel</i> assigned by the <i>Server</i> . If a <i>Server</i> receives a SecureChannelId which it does not recognize it shall return an appropriate transport layer error. When a <i>Server</i> starts the first <i>SecureChannelId</i> used should be a value that is likely to be unique after each restart. This ensures that a <i>Server</i> restart does not cause previously connected <i>Clients</i> to accidentally 'reuse' <i>SecureChannels</i> that did not belong to them.

6.7.2.3 Security Header

The *Message* header is followed by a security header which specifies what cryptography operations have been applied to the *Message*. There are two versions of the security header which depend on the type of security applied to the *Message*. The security header used for asymmetric algorithms is defined in Table 42. Asymmetric algorithms are used to secure the *OpenSecureChannel Messages*. PKCS #1 defines a set of asymmetric algorithms that may be used by UASC implementations. The *AsymmetricKeyWrapAlgorithm* element of the *SecurityPolicy* structure defined in Table 35 is not used by UASC implementations.

Table 42 – Asymmetric algorithm Security header

Name	Data Type	Description
SecurityPolicyUriLength	Int32	The length of the <i>SecurityPolicyUri</i> in bytes. This value shall not exceed 255 bytes. If a URI is not specified this value may be 0 or -1. Other negative values are invalid.
SecurityPolicyUri	Byte [*]	The URI of the <i>Security Policy</i> used to secure the <i>Message</i> . This field is encoded as a UTF-8 string without a null terminator.
SenderCertificateLength	Int32	The length of the <i>SenderCertificate</i> in bytes. This value shall not exceed <i>MaxSenderCertificateSize</i> bytes. If a certificate is not specified this value may be 0 or -1. Other negative values are invalid.
SenderCertificate	Byte [*]	The X.509 v3 <i>Certificate</i> assigned to the sending application <i>Instance</i> . This is a DER encoded blob. The structure of an X.509 v3 <i>Certificate</i> is defined in X.509 v3. The DER format for a <i>Certificate</i> is defined in X690 This indicates what <i>Private Key</i> was used to sign the <i>MessageChunk</i> . The <i>Stack</i> shall close the channel and report an error to the application if the <i>SenderCertificate</i> is too large for the buffer size supported by the transport layer. This field shall be null if the <i>Message</i> is not signed. If the <i>Certificate</i> is signed by a CA, the DER encoded CA <i>Certificate</i> may be appended after the <i>Certificate</i> in the byte array. If the CA <i>Certificate</i> is also signed by another CA this process is repeated until the entire <i>Certificate</i> chain is in the buffer or if <i>MaxSenderCertificateSize</i> limit is reached (the process stops after the last whole <i>Certificate</i> that can be added without exceeding the <i>MaxSenderCertificateSize</i> limit). Receivers can extract the <i>Certificates</i> from the byte array by using the <i>Certificate</i> size contained in DER header (see X.509 v3). Receivers that do not handle <i>Certificate</i> chains shall ignore the extra bytes.
ReceiverCertificateThumbprintLength	Int32	The length of the <i>ReceiverCertificateThumbprint</i> in bytes. If encrypted the length of this field is 20 bytes. If not encrypted the value may be 0 or -1. Other negative values are invalid.
ReceiverCertificateThumbprint	Byte [*]	The thumbprint of the X.509 v3 <i>Certificate</i> assigned to the receiving application <i>Instance</i> . The thumbprint is the <i>CertificateDigest</i> of the DER encoded form of the <i>Certificate</i> . This indicates what public key was used to encrypt the <i>MessageChunk</i> . This field shall be null if the <i>Message</i> is not encrypted.

The receiver shall close the communication channel if any of the fields in the security header have invalid lengths.

The *SenderCertificate*, including any chains, shall be small enough to fit into a single *MessageChunk* and leave room for at least one byte of body information. The maximum size for the *SenderCertificate* can be calculated with this formula:

```

MaxSenderCertificateSize =
  MessageChunkSize -
    12 - // Header size
    4 - // SecurityPolicyUriLength
  SecurityPolicyUri - // UTF-8 encoded string
    4 - // SenderCertificateLength
    4 - // ReceiverCertificateThumbprintLength
    20 - // ReceiverCertificateThumbprint
    8 - // SequenceHeader size
    1 - // Minimum body size
    1 - // PaddingSize if present
  Padding - // Padding if present
  ExtraPadding - // ExtraPadding if present
  AsymmetricSignatureSize // If present

```

The *MessageChunkSize* depends on the transport protocol but shall be at least 8 192 bytes. The *AsymmetricSignatureSize* depends on the number of bits in the public key for the *SenderCertificate*. The *Int32FieldLength* is the length of an encoded Int32 value and it is always 4 bytes.

The security header used for symmetric algorithms defined in Table 43. Symmetric algorithms are used to secure all *Messages* other than the *OpenSecureChannel Messages*. FIPS 197 define symmetric encryption algorithms that UASC implementations may use. FIPS 180-2 and HMAC define some symmetric signature algorithms.

Table 43 – Symmetric algorithm Security header

Name	Data Type	Description
TokenId	UInt32	A unique identifier for the <i>SecureChannel SecurityToken</i> used to secure the <i>Message</i> . This identifier is returned by the <i>Server</i> in an <i>OpenSecureChannel</i> response <i>Message</i> . If a <i>Server</i> receives a <i>TokenId</i> which it does not recognize it shall return an appropriate transport layer error.

6.7.2.4 Sequence Header

The security header is always followed by the sequence header which is defined in Table 44. The sequence header ensures that the first encrypted block of every *Message* sent over a channel will start with different data.

Table 44 – Sequence header

Name	Data Type	Description
SequenceNumber	UInt32	A monotonically increasing sequence number assigned by the sender to each <i>MessageChunk</i> sent over the <i>SecureChannel</i> .
RequestId	UInt32	An identifier assigned by the <i>Client</i> to OPC UA request <i>Message</i> . All <i>MessageChunks</i> for the request and the associated response use the same identifier.

A *SequenceNumber* may not be reused for any *TokenId*. The *SecurityToken* lifetime should be short enough to ensure that this never happens; however, if it does the receiver should treat it as a transport error and force a reconnect.

The *SequenceNumber* shall also monotonically increase for all *Messages* and shall not wrap around until it is greater than 4 294 966 271 (UInt32.MaxValue – 1 024). The first number after the wrap around shall be less than 1 024. Note that this requirement means that a *SequenceNumber* does not reset when a new *TokenId* is issued. The *SequenceNumber* shall be incremented by exactly one for each *MessageChunk* sent unless the communication channel was interrupted and re-established. Gaps are permitted between the *SequenceNumber* for the last *MessageChunk* received before the interruption and the *SequenceNumber* for first *MessageChunk* received after communication was re-established. Note that the first *MessageChunk* after a network interruption is always an *OpenSecureChannel* request or response. If gaps occur in any other case the receiver shall close the *SecureChannel*.

The sequence header is followed by the *Message* body which is encoded with the OPC UA Binary encoding as described in 5.2.9. The body may be split across multiple *MessageChunks*.

6.7.2.5 Message Footer

Each *MessageChunk* also has a footer with the fields defined in Table 45.

Table 45 – OPC UA Secure Conversation Message footer

Name	Data Type	Description
PaddingSize	Byte	The number of padding bytes (not including the byte for the <i>PaddingSize</i>).
Padding	Byte [*]	Padding added to the end of the <i>Message</i> to ensure length of the data to encrypt is an integer multiple of the encryption block size. The value of each byte of the padding is equal to <i>PaddingSize</i> .
ExtraPaddingSize	Byte	The most significant byte of a two-byte integer used to specify the padding size when the key used to encrypt the message chunk is larger than 2 048 bits. This field is omitted if the key length is less than or equal to 2 048 bits.
Signature	Byte [*]	The signature for the <i>MessageChunk</i> . The signature includes the all headers, all <i>Message</i> data, the <i>PaddingSize</i> and the <i>Padding</i> .

The formula to calculate the amount of padding depends on the amount of data that needs to be sent (called *BytesToWrite*). The sender shall first calculate the maximum amount of space available in the *MessageChunk* (called *MaxBodySize*) using the following formula:

$$\text{MaxBodySize} = \text{PlainTextBlockSize} * \text{Floor} ((\text{MessageChunkSize} - \text{HeaderSize} - 1) / \text{CipherTextBlockSize}) - \text{SequenceHeaderSize} - \text{SignatureSize};$$

The *HeaderSize* includes the *MessageHeader* and the *SecurityHeader*. The *SequenceHeaderSize* is always 8 bytes.

During encryption a block with a size equal to *PlainTextBlockSize* is processed to produce a block with size equal to *CipherTextBlockSize*. These values depend on the encryption algorithm and may be the same.

The OPC UA *Message* can fit into a single chunk if *BytesToWrite* is less than or equal to the *MaxBodySize*. In this case the *PaddingSize* is calculated with this formula:

$$\text{PaddingSize} = \text{PlainTextBlockSize} - ((\text{BytesToWrite} + \text{SignatureSize} + 1) \% \text{PlainTextBlockSize});$$

If the *BytesToWrite* is greater than *MaxBodySize* the sender shall write *MaxBodySize* bytes with a *PaddingSize* of 0. The remaining *BytesToWrite* – *MaxBodySize* bytes shall be sent in subsequent *MessageChunks*.

The *PaddingSize* and *Padding* fields are not present if the *MessageChunk* is not encrypted.

The *Signature* field is not present if the *MessageChunk* is not signed.

6.7.3 MessageChunks and error handling

MessageChunks are sent as they are encoded. *MessageChunks* belonging to the same *Message* shall be sent sequentially. If an error occurs creating a *MessageChunk* then the sender shall send a final *MessageChunk* to the receiver that tells the receiver that an error occurred and that it should discard the previous chunks. The sender indicates that the *MessageChunk* contains an error by setting the *IsFinal* flag to 'A' (for Abort). Table 46 specifies the contents of the *Message* abort *MessageChunk*.

Table 46 – OPC UA Secure Conversation Message abort body

Name	Data Type	Description
Error	UInt32	The numeric code for the error. This shall be one of the values listed in Table 55.
Reason	String	A more verbose description of the error. This string shall not be more than 4 096 bytes. A <i>Client</i> shall ignore strings that are longer than this.

The receiver shall check the security on the abort *MessageChunk* before processing it. If everything is ok, then the receiver shall ignore the *Message* but shall not close the *SecureChannel*. The *Client* shall report the error back to the application as *StatusCode* for the request. If the *Client* is the sender, then it shall report the error without waiting for a response from the *Server*.

6.7.4 Establishing a SecureChannel

Most *Messages* require a *SecureChannel* to be established. A *Client* does this by sending an *OpenSecureChannel* request to the *Server*. The *Server* shall validate the *Message* and the *ClientCertificate* and return an *OpenSecureChannel* response. Some of the parameters defined for the *OpenSecureChannel* service are specified in the security header (see 6.7.2) instead of the body of the *Message*. Table 47 lists the parameters that appear in the body of the *Message*.

Note that OPC 10000-4 is an abstract specification which defines interfaces that can work with any protocol. This specification provides a concrete implementation for specific protocols. This document is the normative reference for all protocols and takes precedence if there are differences with OPC 10000-4.

Table 47 – OPC UA Secure Conversation OpenSecureChannel Service

Name	Data Type
Request	
RequestHeader	RequestHeader
ClientProtocolVersion	UInt32
RequestType	SecurityTokenRequestType
SecurityMode	MessageSecurityMode
ClientNonce	ByteString
RequestedLifetime	UInt32
Response	
ResponseHeader	ResponseHeader
ServerProtocolVersion	UInt32
SecurityToken	ChannelSecurityToken
SecureChannelId	UInt32
TokenId	UInt32
CreatedAt	UtcTime
RevisedLifetime	UInt32
ServerNonce	ByteString

The *ClientProtocolVersion* and *ServerProtocolVersion* parameters are not defined in OPC 10000-4 and are added to the *Message* to allow backward compatibility if OPC UA-SecureConversation needs to be updated in the future. Receivers always accept numbers greater than the latest version that they support. The receiver with the higher version number is expected to ensure backward compatibility.

If OPC UA-SecureConversation is used with the OPC UA-TCP protocol (see 7.1) then the version numbers specified in the *OpenSecureChannel Messages* shall be the same as the version numbers specified in the OPC UA-TCP protocol *Hello/Acknowledge Messages*. The receiver shall close the channel and report a *Bad_ProtocolVersionUnsupported* error if there is a mismatch.

The *Server* shall return an error response as described in OPC 10000-4 if there are any errors with the parameters specified by the *Client*.

The *RevisedLifetime* tells the *Client* when it shall renew the *SecurityToken* by sending another *OpenSecureChannel* request. The *Client* shall continue to accept the old *SecurityToken* until it receives the *OpenSecureChannel* response. The *Server* has to accept requests secured with the old *SecurityToken* until that *SecurityToken* expires or until it receives a *Message* from the *Client* secured with the new *SecurityToken*. The *Server* shall reject renew requests if the *SenderCertificate* is not the same as the one used to create the *SecureChannel* or if there is a problem decrypting or verifying the signature. The *Client* shall abandon the *SecureChannel* if the *Certificate* used to sign the response is not the same as the *Certificate* used to encrypt the request. Note that datatype is a *UInt32* value representing the number of milliseconds instead of the *Double (Duration)* defined in OPC 10000-4. This optimization is possible because sub-millisecond timeouts are not supported.

The *OpenSecureChannel Messages* are signed and encrypted if the *SecurityMode* is not *None* (even if the *SecurityMode* is *Sign*).

The *Nonces* shall be cryptographic random numbers with a length specified by the *SecureChannelNonceLength* of the *SecurityPolicy*.

See OPC 10000-2 for more information on the requirements for random number generators. The *OpenSecureChannel Messages* are not signed or encrypted if the *SecurityMode* is *None*. The *Nonces* are ignored and should be set to null. The *SecureChannelId* and the *TokenId* are still assigned but no security is applied to *Messages* exchanged via the channel. The *SecurityToken* shall still be renewed before the *RevisedLifetime* expires. Receivers shall still ignore invalid or expired *TokenIds*.

If the communication channel breaks the *Server* shall maintain the *SecureChannel* long enough to allow the *Client* to reconnect. The *RevisedLifetime* parameter also tells the *Client* how long

the *Server* will wait. If the *Client* cannot reconnect within that period it shall assume the *SecureChannel* has been closed.

The *AuthenticationToken* in the *RequestHeader* shall be set to null.

If an error occurs after the *Server* has verified *Message* security it shall return a *ServiceFault* instead of a *OpenSecureChannel* response. The *ServiceFault Message* is described in OPC 10000-4.

If the *SecurityMode* is not *None* then the *Server* shall verify that a *SenderCertificate* and a *ReceiverCertificateThumbprint* were specified in the *SecurityHeader*.

6.7.5 Deriving keys

Once the *SecureChannel* is established the *Messages* are signed and encrypted with keys derived from the *Nonces* exchanged in the *OpenSecureChannel* call. These keys are derived by passing the *Nonces* to a pseudo-random function which produces a sequence of bytes from a set of inputs. A pseudo-random function is represented by the following function declaration:

```
Byte[] PRF(
    Byte[] secret,
    Byte[] seed,
    Int32 length,
    Int32 offset)
```

Where *length* is the number of bytes to return and *offset* is a number of bytes from the beginning of the sequence.

The lengths of the keys that need to be generated depend on the *SecurityPolicy* used for the channel. The following information is specified by the *SecurityPolicy*:

- a) *SigningKeyLength* (from the *DerivedSignatureKeyLength*);
- b) *EncryptingKeyLength* (implied by the *SymmetricEncryptionAlgorithm*);
- c) *EncryptingBlockSize* (implied by the *SymmetricEncryptionAlgorithm*).

The pseudo random function requires a secret and a seed. These values are derived from the *Nonces* exchanged in the *OpenSecureChannel* request and response. Table 48 specifies how to derive the secrets and seeds when using RSA based *SecurityPolicies*.

Table 48 – PRF inputs for RSA based SecurityPolicies

Name	Derivation
ClientSecret	The value of the <i>ClientNonce</i> provided in the <i>OpenSecureChannel</i> request.
ClientSeed	The value of the <i>ClientNonce</i> provided in the <i>OpenSecureChannel</i> request.
ServerSecret	The value of the <i>ServerNonce</i> provided in the <i>OpenSecureChannel</i> response.
ServerSeed	The value of the <i>ServerNonce</i> provided in the <i>OpenSecureChannel</i> response.

The parameters passed to the pseudo random function are specified in Table 49.

Table 49 – Cryptography key generation parameters

Key	Secret	Seed	Length	Offset
ClientSigningKey	ServerSecret	ClientSeed	SigningKeyLength	0
ClientEncryptingKey	ServerSecret	ClientSeed	EncryptingKeyLength	SigningKeyLength
ClientInitializationVector	ServerSecret	ClientSeed	EncryptingBlockSize	SigningKeyLength+ EncryptingKeyLength
ServerSigningKey	ClientSecret	ServerSeed	SigningKeyLength	0
ServerEncryptingKey	ClientSecret	ServerSeed	EncryptingKeyLength	SigningKeyLength
ServerInitializationVector	ClientSecret	ServerSeed	EncryptingBlockSize	SigningKeyLength+ EncryptingKeyLength

The *Client* keys are used to secure *Messages* sent by the *Client*. The *Server* keys are used to secure *Messages* sent by the *Server*.

The SSL/TLS specification defines a pseudo random function called P_HASH which is used for this purpose. The function is iterated until it produces enough data for all of the required keys. The Offset in Table 49 references to the offset from the start of the generated data.

The P_hash algorithm is defined as follows:

$$\begin{aligned} P_HASH(secret, seed) = & HMAC_HASH(secret, A(1) + seed) + \\ & HMAC_HASH(secret, A(2) + seed) + \\ & HMAC_HASH(secret, A(3) + seed) + \dots \end{aligned}$$

Where A(n) is defined as:

$$A(0) = seed$$

$$A(n) = HMAC_HASH(secret, A(n-1))$$

+ indicates that the results are appended to previous results.

Where 'HASH' is a hash function such as SHA256. The hash function to use depends on the *SecurityPolicyUri*.

6.7.6 Verifying Message Security

The contents of the *MessageChunk* shall not be interpreted until the *Message* is decrypted and the signature and sequence number verified.

If an error occurs during *Message* verification the receiver shall close the communication channel. If the receiver is the *Server*, it shall also send a transport error *Message* before closing the channel. Once the channel is closed the *Client* shall attempt to re-open the channel and request a new *SecurityToken* by sending an *OpenSecureChannel* request. The mechanism for sending transport errors to the *Client* depends on the communication channel.

The receiver shall first check the *SecureChannelId*. This value may be 0 if the *Message* is an *OpenSecureChannel* request. For other *Messages*, it shall report a *Bad_SecureChannelUnknown* error if the *SecureChannelId* is not recognized. If the *Message* is an *OpenSecureChannel* request and the *SecureChannelId* is not 0 then the *SenderCertificate* shall be the same as the *SenderCertificate* used to create the channel.

If the *Message* is secured with asymmetric algorithms, then the receiver shall verify that it supports the requested *SecurityPolicy*. If the *Message* is the response sent to the *Client*, then the *SecurityPolicy* shall be the same as the one specified in the request. In the *Server*, the *SecurityPolicy* shall be the same as the one used to originally create the *SecureChannel*. The receiver shall check that the Certificate is trusted first and return *Bad_CertificateUntrusted* on error. The receiver shall then verify the *SenderCertificate* using the rules defined in OPC 10000-4. The receiver shall report the appropriate error if *Certificate* validation fails. The receiver shall verify the *ReceiverCertificateThumbprint* and report a *Bad_CertificateUnknown* error if it does not recognize it.

If the *Message* is secured with symmetric algorithms, then a *Bad_SecureChannelTokenUnknown* error shall be reported if the *TokenId* refers to a *SecurityToken* that has expired or is not recognized.

If decryption or signature validation fails, then a *Bad_SecurityChecksFailed* error is reported. If an implementation allows multiple *SecurityModes* to be used the receiver shall also verify that the *Message* was secured properly as required by the *SecurityMode* specified in the *OpenSecureChannel* request.

After the security validation is complete the receiver shall verify the *RequestId* and the *SequenceNumber*. If these checks fail a *Bad_SecurityChecksFailed* error is reported. The *RequestId* only needs to be verified by the *Client* since only the *Client* knows if it is valid or not.

At this point the *SecureChannel* knows it is dealing with an authenticated *Message* that was not tampered with or resent. This means the *SecureChannel* can return secured error responses if any further problems are encountered.

Stacks that implement UASC shall have a mechanism to log errors when invalid *Messages* are discarded. This mechanism is intended for developers, systems integrators and administrators to debug network system configuration issues and to detect attacks on the network.

7 TransportProtocols

7.1 OPC UA Connection Protocol

7.1.1 Overview

OPC UA Connection Protocol (UACP) is an abstract protocol that establishes a full duplex channel between a *Client* and *Server*. Concrete implementations of the UACP can be built with any middleware that supports full-duplex exchange of messages including TCP/IP and WebSockets. The term “*TransportConnection*” describes the middleware specific connection used to exchange messages. For example, a socket is the *TransportConnection* for TCP/IP. *TransportConnections* allow responses to be returned in any order and allow responses to be returned on a different physical *TransportConnection* if communication failures cause temporary interruptions.

The OPC UA Connection Protocol is designed to work with the *SecureChannel* implemented by a layer higher in the stack. For this reason, the OPC UA Connection Protocol defines its interactions with the *SecureChannel* in addition to the wire protocol.

7.1.2 Message structure

7.1.2.1 Overview

Figure 12 illustrates the structure of a *Message* placed on the wire. This also illustrates how the *Message* elements defined by the OPC UA Binary Encoding mapping (see 5.2) and the OPC UA Secure Conversation mapping (see 6.7) relate to the OPC UA Connection Protocol *Messages*.

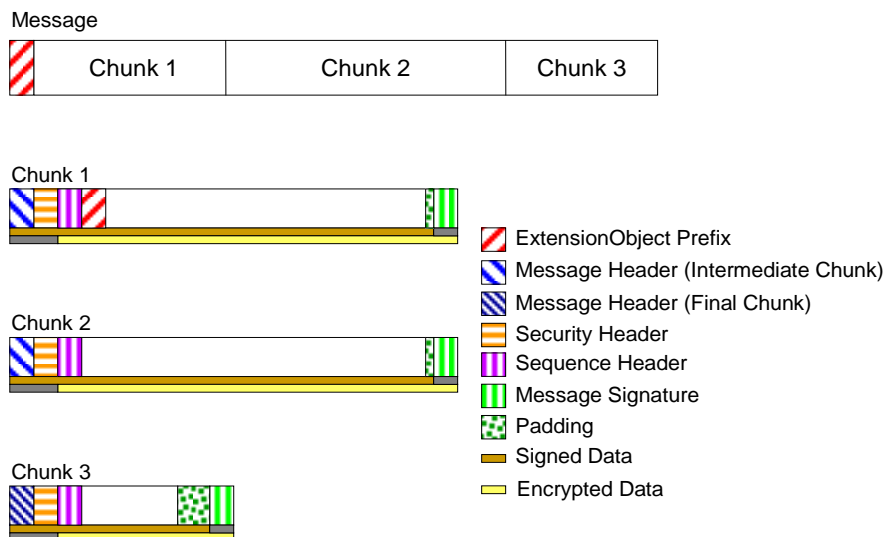

Figure 12 – OPC UA Connection Protocol Message structure

7.1.2.2 Message Header

Every OPC UA Connection Protocol *Message* has a header with the fields defined in Table 50.

Table 50 – OPC UA Connection Protocol Message header

Name	Type	Description
MessageType	Byte [3]	A three byte ASCII code that identifies the <i>Message</i> type. The following values are defined at this time: HEL a <i>Hello Message</i> . ACK an <i>Acknowledge Message</i> . ERR an <i>Error Message</i> . RHE a <i>ReverseHello Message</i> . The <i>SecureChannel</i> layer defines additional values which the OPC UA Connection Protocol layer shall accept.
Reserved	Byte [1]	Ignored. shall be set to the ASCII codes for 'F' if the <i>MessageType</i> is one of the values supported by the OPC UA Connection Protocol protocol.
MessageSize	UInt32	The length of the <i>Message</i> , in bytes. This value includes the 8 bytes for the <i>Message</i> header.

The layout of the OPC UA Connection Protocol *Message* header is intentionally identical to the first 8 bytes of the OPC UA Secure Conversation *Message* header defined in Table 41. This allows the OPC UA Connection Protocol layer to extract the *SecureChannel Messages* from the incoming stream even if it does not understand their contents.

The OPC UA Connection Protocol layer shall verify the *MessageType* and make sure the *MessageSize* is less than the negotiated *ReceiveBufferSize* before passing any *Message* onto the *SecureChannel* layer.

7.1.2.3 Hello Message

The Hello *Message* has the additional fields shown in Table 51.

Table 51 – OPC UA Connection Protocol Hello Message

Name	Data Type	Description
ProtocolVersion	UInt32	The latest version of the UACP protocol supported by the <i>Client</i> . The <i>Server</i> may reject the <i>Client</i> by returning <i>Bad_ProtocolVersionUnsupported</i> . If the <i>Server</i> accepts the connection is responsible for ensuring that it returns <i>Messages</i> that conform to this version of the protocol. The <i>Server</i> shall always accept versions greater than what it supports.
ReceiveBufferSize	UInt32	The largest <i>MessageChunk</i> that the sender can receive.
SendBufferSize	UInt32	The largest <i>MessageChunk</i> that the sender will send.
MaxMessageSize	UInt32	The maximum size for any response <i>Message</i> . The <i>Server</i> shall abort the <i>Message</i> with a <i>Bad_ResponseTooLarge Error Message</i> if a response <i>Message</i> exceeds this value. The mechanism for aborting <i>Messages</i> is described fully in 6.7.3. The <i>Message</i> size is calculated using the unencrypted <i>Message</i> body. A value of zero indicates that the <i>Client</i> has no limit.
MaxChunkCount	UInt32	The maximum number of chunks in any response <i>Message</i> . The <i>Server</i> shall abort the <i>Message</i> with a <i>Bad_ResponseTooLarge Error Message</i> if a response <i>Message</i> exceeds this value. The mechanism for aborting <i>Messages</i> is described fully in 6.7.3. A value of zero indicates that the <i>Client</i> has no limit.
EndpointUrl	String	The URL of the <i>Endpoint</i> which the <i>Client</i> wished to connect to. The encoded value shall be less than 4 096 bytes. <i>Servers</i> shall return a <i>Bad_TcpEndpointUrlInvalid Error Message</i> and close the connection if the length exceeds 4 096 or if it does not recognize the resource identified by the URL.

The *EndpointUrl* parameter is used to allow multiple *Servers* to share the same endpoint on a machine. The process listening (also known as the proxy) on the endpoint would connect to the *Server* identified by the *EndpointUrl* and would forward all *Messages* to the *Server* via this socket. If one socket closes, then the proxy shall close the other socket.

If the *Server* does not have sufficient resources to allow the establishment of a new *SecureChannel* it shall immediately return a *Bad_TcpNotEnoughResources Error Message* and gracefully close the socket. *Client* should not overload *Servers* that return this error by immediately trying to create a new *SecureChannel*.

7.1.2.4 Acknowledge Message

The *Acknowledge Message* has the additional fields shown in Table 52.

Table 52 – OPC UA Connection Protocol Acknowledge Message

Name	Type	Description
ProtocolVersion	UInt32	The latest version of the UACP protocol supported by the <i>Server</i> . If the <i>Client</i> accepts the connection is responsible for ensuring that it sends <i>Messages</i> that conform to this version of the protocol. The <i>Client</i> shall always accept versions greater than what it supports.
ReceiveBufferSize	UInt32	The largest <i>MessageChunk</i> that the sender can receive. This value shall not be larger than what the <i>Client</i> requested in the <i>Hello Message</i> .
SendBufferSize	UInt32	The largest <i>MessageChunk</i> that the sender will send. This value shall not be larger than what the <i>Client</i> requested in the <i>Hello Message</i> .
MaxMessageSize	UInt32	The maximum size for any request <i>Message</i> . The <i>Client</i> shall abort the <i>Message</i> with a <i>Bad_RequestTooLarge StatusCode</i> if a request <i>Message</i> exceeds this value. The mechanism for aborting <i>Messages</i> is described fully in 6.7.3. The <i>Message</i> size is calculated using the unencrypted <i>Message</i> body. A value of zero indicates that the <i>Server</i> has no limit.
MaxChunkCount	UInt32	The maximum number of chunks in any request <i>Message</i> . The <i>Client</i> shall abort the <i>Message</i> with a <i>Bad_RequestTooLarge StatusCode</i> if a request <i>Message</i> exceeds this value. The mechanism for aborting <i>Messages</i> is described fully in 6.7.3. A value of zero indicates that the <i>Server</i> has no limit.

7.1.2.5 Error Message

The *Error Message* has the additional fields shown in Table 53.

Table 53 – OPC UA Connection Protocol Error Message

Name	Type	Description
Error	UInt32	The numeric code for the error. This shall be one of the values listed in Table 55.
Reason	String	A more verbose description of the error. This string shall not be more than 4 096 bytes. A <i>Client</i> shall ignore strings that are longer than this.

The socket is always closed gracefully by the *Client* after it receives an *Error Message*.

7.1.2.6 ReverseHello Message

The *ReverseHello Message* has the additional fields shown in Table 54.

Table 54 – OPC UA Connection Protocol ReverseHello Message

Name	Data Type	Description
ServerUri	String	The <i>ApplicationUri</i> of the <i>Server</i> which sent the <i>Message</i> . The encoded value shall be less than 4 096 bytes. <i>Client</i> shall return a <i>Bad_TcpEndpointUrlInvalid</i> error and close the connection if the length exceeds 4 096 or if it does not recognize the <i>Server</i> identified by the URI.
EndpointUrl	String	The URL of the <i>Endpoint</i> which the <i>Client</i> uses when establishing the <i>SecureChannel</i> . This value shall be passed back to the <i>Server</i> in the <i>Hello Message</i> . The encoded value shall be less than 4 096 bytes. <i>Clients</i> shall return a <i>Bad_TcpEndpointUrlInvalid</i> error and close the connection if the length exceeds 4 096 or if it does not recognize the resource identified by the URL. This value is a unique identifier for the <i>Server</i> which the <i>Client</i> may use to look up configuration information. It should be one of the URLs returned by the <i>GetEndpoints Service</i> .

For connection based protocols, such as TCP, the *ReverseHello Message* allows *Servers* behind firewalls with no open ports to connect to a *Client* and request that the *Client* establish a *SecureChannel* using the socket created by the *Server*.

For message based protocols the *ReverseHello Message* allows *Servers* to announce their presence to a *Client*. In this scenario, the *EndpointUrl* specifies the *Server's* protocol specific address and any tokens required to access it.

7.1.3 Establishing a connection

Connections may be initiated by the *Client* or by the *Server* when they create a *TransportConnection* and establish a communication with their peer. If the *Client* creates the *TransportConnection*, the first *Message* sent shall be a *Hello* which specifies the buffer sizes that the *Client* supports. The *Server* shall respond with an *Acknowledge Message* which completes the buffer negotiation. The negotiated buffer size shall be reported to the *SecureChannel* layer. The negotiated *SendBufferSize* specifies the size of the *MessageChunks* to use for *Messages* sent over the connection.

If the *Server* creates the *TransportConnection* the first *Message* shall be a *ReverseHello* sent to the *Client*. If the *Client* accepts the connection, it sends a *Hello* message back to the *Server* which starts the buffer negotiation described for the *Client* initiated connection.

The *Hello/Acknowledge Messages* may only be sent once. If they are received again the receiver shall report an error and close the *TransportConnection*. Applications accepting incoming connections shall close any *TransportConnection* after a period of time if it does not receive a *Hello* or *ReverseHello Message*. This period of time shall be configurable and have a default value which does not exceed two minutes.

The *Client* sends the *OpenSecureChannel* request once it receives the *Acknowledge* back from the *Server*. If the *Server* accepts the new channel it shall associate the *TransportConnection* with the *SecureChannelId*. The *Server* uses this association to determine which *TransportConnection* to use when it has to send a response to the *Client*. The *Client* does the same when it receives the *OpenSecureChannel* response.

The sequence of *Messages* when establishing a *Client* initiated OPC UA Connection Protocol connection are shown in Figure 13.

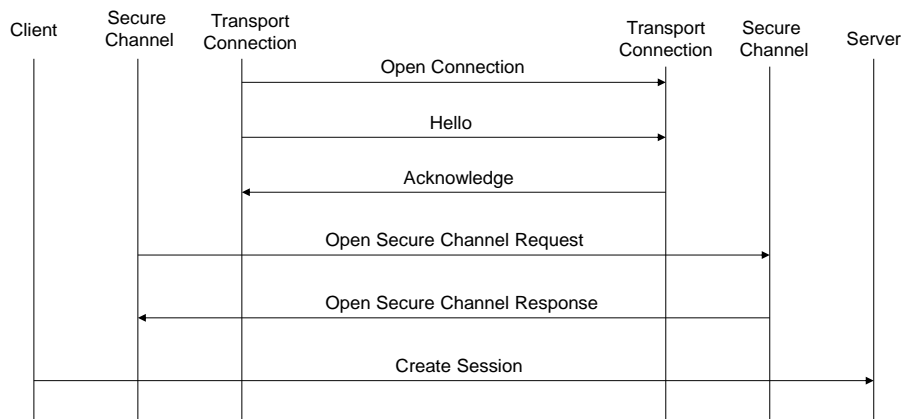

Figure 13 – Client initiated OPC UA Connection Protocol connection

The sequence of *Messages* when establishing a *Server* initiated OPC UA Connection Protocol connection are shown in Figure 14.

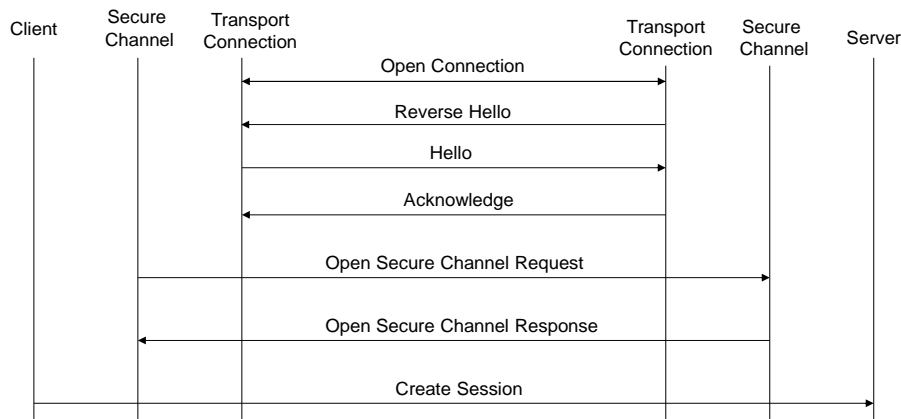

Figure 14 – Server initiated OPC UA Connection Protocol connection

The *Server* application does not do any processing while the *SecureChannel* is negotiated; however, the *Server* application shall to provide the *Stack* with the list of trusted *Certificates*. The *Stack* shall provide notifications to the *Server* application whenever it receives an *OpenSecureChannel* request. These notifications shall include the *OpenSecureChannel* or *Error* response returned to the *Client*.

The *Server* needs to be configured and enabled by an administrator to connect to one or more *Clients*. For each *Client*, the administrator shall provide an *ApplicationUri* and an *EndpointUrl* for the *Client*. If the *Client EndpointUrl* is not known, the administrator may provide the *EndpointUrl* for a GDS (see OPC 10000-12) which knows about the *Client*. The *Server* should expect that it will take some time for a *Client* to respond to a *ReverseHello*. Once a *Client* closes a *SecureChannel* or if the socket is closed without establishing a *SecureChannel* then the *Server* shall create a new socket and send a new *ReverseHello* message. Administrators may limit the number of simultaneous sockets that a *Server* will create.

7.1.4 Closing a connection

The *Client* closes the connection by sending a *CloseSecureChannel* request and closing the socket gracefully. When the *Server* receives this *Message*, it shall release all resources allocated for the channel. The body of the *CloseSecureChannel* request is empty. The *Server* does not send a *CloseSecureChannel* response.

If security verification fails for the *CloseSecureChannel Message*, then the *Server* shall report the error and close the socket.

The sequence of *Messages* when closing an OPC UA Connection Protocol connection is shown in Figure 15.

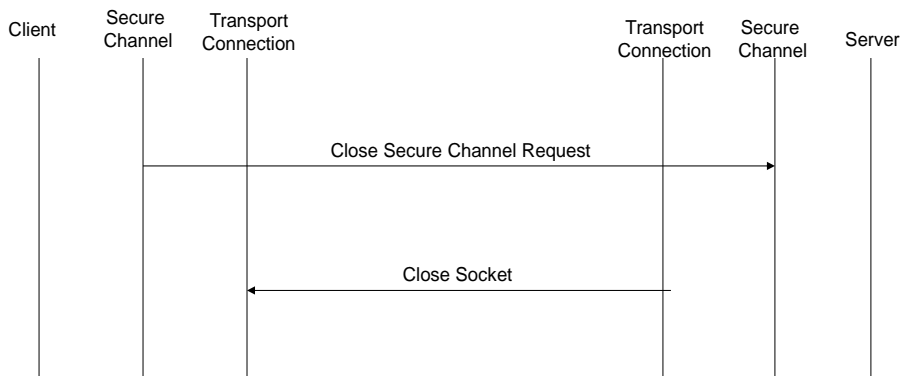

Figure 15 – Closing a OPC UA Connection Protocol connection

The *Server* application does not do any processing when the *SecureChannel* is closed; however, the *Stack* shall provide notifications to the *Server* application whenever a *CloseSecureChannel* request is received or when the *Stack* cleans up an abandoned *SecureChannel*.

7.1.5 Error handling

When a fatal error occurs, the *Server* shall send an *Error Message* to the *Client* and closes the *TransportConnection* gracefully. When the *Client* receives an *Error Message* it reports the error to the application and closes the *TransportConnection* gracefully. If a *Client* encounters a fatal error, it shall report the error to the application and send a *CloseSecureChannel Message*. The *Server* shall close the *TransportConnection* gracefully when it receives the *CloseSecureChannel Message*.

The possible OPC UA Connection Protocol errors are defined in Table 55.

Table 55 – OPC UA Connection Protocol error codes

Name	Description
Bad_TcpServerTooBusy	The <i>Server</i> cannot process the request because it is too busy. It is up to the <i>Server</i> to determine when it needs to return this <i>Message</i> . A <i>Server</i> can control the how frequently a <i>Client</i> reconnects by waiting to return this error.
Bad_TcpMessageTypeInvalid	The type of the <i>Message</i> specified in the header invalid. Each <i>Message</i> starts with a 4-byte sequence of ASCII values that identifies the <i>Message</i> type. The <i>Server</i> returns this error if the <i>Message</i> type is not accepted. Some of the <i>Message</i> types are defined by the <i>SecureChannel</i> layer.
Bad_TcpSecureChannelUnknown	The <i>SecureChannelId</i> and/or <i>TokenId</i> are not currently in use. This error is reported by the <i>SecureChannel</i> layer.
Bad_TcpMessageTooLarge	The size of the <i>Message</i> specified in the header is too large. The <i>Server</i> returns this error if the <i>Message</i> size exceeds its maximum buffer size or the receive buffer size negotiated during the Hello/Acknowledge exchange.
Bad_Timeout	A timeout occurred while accessing a resource. It is up to the <i>Server</i> to determine when a timeout occurs.
Bad_TcpNotEnoughResources	There are not enough resources to process the request. The <i>Server</i> returns this error when it runs out of memory or encounters similar resource problems. A <i>Server</i> can control the how frequently a <i>Client</i> reconnects by waiting to return this error.
Bad_TcpInternalError	An internal error occurred. This should only be returned if an unexpected configuration or programming error occurs.
Bad_TcpEndpointUrlInvalid	The <i>Server</i> does not recognize the <i>EndpointUrl</i> specified.
Bad_SecurityChecksFailed	The <i>Message</i> was rejected because it could not be verified.
Bad_RequestInterrupted	The request could not be sent because of a network interruption.
Bad_RequestTimeout	Timeout occurred while processing the request.
Bad_SecureChannelClosed	The secure channel has been closed.
Bad_SecureChannelTokenUnknown	The <i>SecurityToken</i> has expired or is not recognized.
Bad_CertificateUntrusted	The sender <i>Certificate</i> is not trusted by the receiver.
Bad_CertificateTimeInvalid	The sender <i>Certificate</i> has expired or is not yet valid.
Bad_CertificateIssuerTimeInvalid	The issuer for the sender <i>Certificate</i> has expired or is not yet valid.
Bad_CertificateUseNotAllowed	The sender's <i>Certificate</i> may not be used for establishing a secure channel.
Bad_CertificateIssuerUseNotAllowed	The issuer <i>Certificate</i> may not be used as a <i>Certificate Authority</i> .
Bad_CertificateRevocationUnknown	Could not verify the revocation status of the sender's <i>Certificate</i> .
Bad_CertificateIssuerRevocationUnknown	Could not verify the revocation status of the issuer <i>Certificate</i> .
Bad_CertificateRevoked	The sender <i>Certificate</i> has been revoked by the issuer.
Bad_IssuerCertificateRevoked	The issuer <i>Certificate</i> has been revoked by its issuer.
Bad_CertificateUnknown	The receiver <i>Certificate</i> thumbprint is not recognized by the receiver.

The numeric values for these error codes are defined in A.2.

NOTE: The 'Tcp' prefix for some of the error codes in Table 55 was chosen when TCP/IP was the only implementation of the OPC UA Connection Protocol. These codes may be used with any implementation of the OPC UA Connection Protocol.

7.2 OPC UA TCP

TCP/IP is a ubiquitous protocol that provides full-duplex communication between two applications. A socket is the *TransportConnection* in the TCP/IP implementation of the OPC UA Connection Protocol.

The URL scheme for endpoints using OPC UA TCP is 'opc.tcp'.

The *TransportProfileUri* shall be a URI for the TCP transport defined in OPC 10000-7.

7.3 SOAP/HTTP

Note: Deprecated in Version 1.03 because WS-SecureConversation has not been widely adopted by industry.

7.4 OPC UA HTTPS

7.4.1 Overview

HTTPS refers HTTP *Messages* exchanged over a SSL/TLS connection. The syntax of the HTTP *Messages* does not change and the only difference is a TLS connection is created instead of a TCP/IP connection. This implies that profiles which use this transport can also be used with HTTP when security is not a concern.

HTTPS is a protocol that provides transport security. This means all bytes are secured as they are sent without considering the *Message* boundaries. Transport security can only work for point to point communication and does not allow untrusted intermediaries or proxy servers to handle traffic.

The *SecurityPolicy* shall be specified, however, it only affects the algorithms used for signing the *Nonces* during the *CreateSession/ActivateSession* handshake. A *SecurityPolicy* of *None* indicates that the *Nonces* do not need to be signed. The *SecurityMode* is set to *Sign* unless the *SecurityPolicy* is *None*; in this case the *SecurityMode* shall be set to *None*. If a *UserIdentityToken* is to be encrypted, it shall be explicitly specified in the *UserTokenPolicy*.

An HTTP Header called 'OPCUA-SecurityPolicy' is used by the *Client* to tell the *Server* what *SecurityPolicy* it is using if there are multiple choices available. The value of the header is the URI for the *SecurityPolicy*. If the *Client* omits the header, then the *Server* shall assume a *SecurityPolicy* of *None*.

All HTTPS communications via a URL shall be treated as a single *SecureChannel* that is shared by multiple *Clients*. *Stacks* shall provide a unique identifier for the *SecureChannel* which allows applications correlate a request with a *SecureChannel*. This means that *Sessions* can only be considered secure if the *AuthenticationToken* (see OPC 10000-4) is long (>20 bytes) and HTTPS encryption is enabled.

The cryptography algorithms used by HTTPS have no relationship to the *EndpointDescription SecurityPolicy* and are determined by the policies set for HTTPS and are outside the scope of OPC UA.

Figure 16 illustrates a few scenarios where the HTTPS transport could be used.

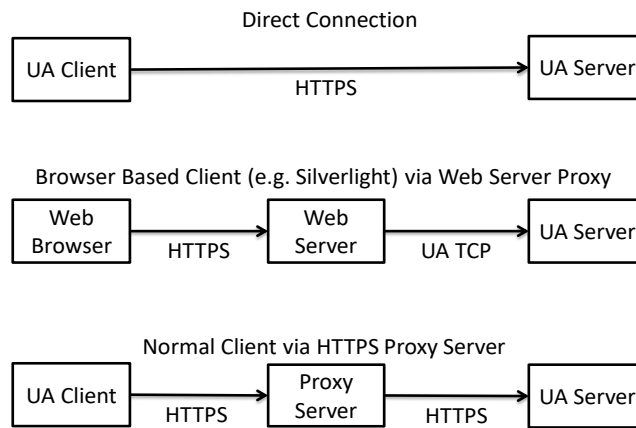

Figure 16 – Scenarios for the HTTPS Transport

In some scenarios, HTTPS communication will rely on an intermediary which is not trusted by the applications. If this is the case, then the HTTPS transport cannot be used to ensure security and the applications will have to establish a secure tunnel like a VPN before attempting any OPC UA related communication.

Applications which support the HTTPS transport shall support HTTP 1.1 and SSL/TLS 1.0.

Some HTTPS implementations require that all *Servers* have a *Certificate* with a Common Name (CN) that matches the DNS name of the *Server* machine. This means that a *Server* with multiple DNS names will need multiple HTTPS certificates. If multiple *Servers* are on the same machine they may share HTTPS certificates. This means that *ApplicationCertificates* are not the same as HTTPS *Certificates*. Applications which use the HTTPS transport and require application authentication shall check application *Certificates* during the *CreateSession/ActivateSession* handshake.

HTTPS *Certificates* can be automatically generated; however, this will cause problems for *Clients* operating inside a restricted environment such as a web browser. Therefore, HTTPS certificates should be issued by an authority which is accepted by all web browsers which need to access the *Server*. The set of *Certificate* authorities accepted by the web browsers is determined by the organization that manages the *Client* machines. *Client* applications that are not running inside a web may use the trust list that is used for application *Certificates*.

HTTPS connections have an unpredictable lifetime. Therefore, *Servers* must rely on the *AuthenticationToken* passed in the *RequestHeader* to determine the identity of the *Client*. This means the *AuthenticationToken* shall be a randomly generated value with at least 32 bytes of data and HTTPS with signing and encryption shall always be used.

HTTPS allows *Clients* to have certificates; however, they are not required by the HTTPS transport. A *Server* shall allow *Clients* to connect without providing a *Certificate* during negotiation of the HTTPS connection.

HTTP 1.1 supports *Message* chunking where the Content-Length header in the request response is set to “chunked” and each chunk is prefixed by its size in bytes. All applications that support the HTTPS transport shall support HTTP chunking.

The URL scheme for endpoints using the HTTPS transport is ‘opc.https’. Note that ‘https’ is the generic URL scheme for the underlying transport. The opc prefix specifies that the endpoint accepts OPC UA messages as defined in this clause.

7.4.2 Session-less Services

Session-less Services (see OPC 10000-4) may be invoked via HTTPS POST. The HTTP *Authorization* header in the *Request* shall have a Bearer token which is an *Access Token* provided by the *Authorization Service*. The Content-type of the HTTP request shall specify the encoding of the body. If the Content-type is application/opcua+uabinary then the body is

encoded using the OPC UA Binary encoding (see 7.4.4). If the Content-type is application/opcu+uajson then body is encoded using the reversible form of the JSON encoding (see 7.4.5).

Note that the Content-type for OPC UA Binary encoded bodies for Session-less Services is different from the Content-type for Session-based Services specified in 7.4.4.

7.4.3 XML Encoding

This *TransportProtocol* implements the OPC UA Services using a SOAP request-response message pattern over an HTTPS connection.

The body of the HTTP Messages shall be a SOAP 1.2 Message (see SOAP Part 1). WS-Addressing headers are optional.

The OPC UA XML Encoding specifies a way to represent an OPC UA Message as an XML element. This element is added to the SOAP Message as the only child of the SOAP body element. If an error occurs in the Server while parsing the request body, the Server may return a SOAP fault or it may return an OPC UA error response.

The SOAP Action associated with an XML encoded request Message always has the form:

```
http://opcfoundation.org/UA/2008/02/Services.wsdl/<service name>
```

Where <service name> is the name of the OPC UA Service being invoked.

The SOAP Action associated with an XML encoded response Message always has the form:

```
http://opcfoundation.org/UA/2008/02/Services.wsdl/<service name>Response
```

All requests shall be HTTP POST requests. The Content-type shall be "application/soap+xml" and the charset and action parameters shall be specified. The charset parameter shall be "utf-8" and the action parameter shall be the URI for the SOAP action.

An example HTTP request header is:

```
POST /UA/SampleServer HTTP/1.1
Content-Type: application/soap+xml; charset="utf-8";
    action="http://opcfoundation.org/UA/2008/02/Services.wsdl/Read"
Content-Length: nnnn
```

The action parameter appears on the same line as the Content-Type declaration.

An example request Message:

```
<s:Envelope xmlns:s="http://www.w3.org/2003/05/soap-envelope">
  <s:Body>
    <ReadRequest xmlns="http://opcfoundation.org/UA/2008/02/Types.xsd">
      ...
    </ReadRequest>
  </s:Body>
</s:Envelope>
```

An example HTTP response header is:

```
HTTP/1.1 200 OK
Content-Type: application/soap+xml; charset="utf-8";
    action="http://opcfoundation.org/UA/2008/02/Services.wsdl/ReadResponse"
Content-Length: nnnn
```

The action parameter appears on the same line as the Content-Type declaration.

An example response Message:

```
<s:Envelope xmlns:s="http://www.w3.org/2003/05/soap-envelope">
  <s:Body>
    <ReadResponse xmlns="http://opcfoundation.org/UA/2008/02/Types.xsd">
      ...
    </ReadResponse>
  </s:Body>
</s:Envelope>
```

7.4.4 OPC UA Binary Encoding

This *TransportProtocol* implements the OPC UA *Services* using an OPC UA Binary Encoded *Messages* exchanged over an HTTPS connection.

Applications which support the HTTPS *Profile* shall support HTTP 1.1.

The body of the HTTP *Messages* shall be OPC UA Binary encoded blob. The Content-type shall be "application/octet-stream".

An example HTTP request header is:

```
POST /UA/SampleServer HTTP/1.1
Content-Type: application/octet-stream;
Content-Length: nnnn
```

An example HTTP response header is:

```
HTTP/1.1 200 OK
Content-Type: application/octet-stream;
Content-Length: nnnn
```

The *Message* body is the request or response structure encoded as an *ExtensionObject* in OPC UA Binary. The Authorization header is only used for Session-less Service calls (see 7.4.2).

If the OPC UA Binary Encoding is used for a Session-less Service the HTTP request header is:

```
POST /UA/SampleServer HTTP/1.1
Authorization : Bearer <base64-encoded-token-data>
Content-Type: application/opcua+uabinary;
Content-Length: nnnn
```

7.4.5 JSON Encoding

This *TransportProtocol* implements the OPC UA *Services* using JSON encoded *Messages* exchanged over an HTTPS connection.

Applications which support the HTTPS *Profile* shall support HTTP 1.1.

The body of the HTTP *Messages* shall be OPC UA JSON Encoded. The Content-type shall be "application/opcua+uajson".

An example HTTP request header is:

```
POST /UA/SampleServer HTTP/1.1
Authorization : Bearer <base64-encoded-token-data>
Content-Type: application/opcua+uajson;
Content-Length: nnnn
```

An example HTTP response header is:

```
HTTP/1.1 200 OK
Content-Type: application/opcua+uajson;
Content-Length: nnnn
```

7.5 WebSockets

7.5.1 Overview

This *TransportProtocol* sends OPC UA Connection Protocol messages over WebSockets.

WebSockets is a bi-directional protocol for communication via a web server which is commonly used by browser based applications to allow the web server to asynchronously send information to the client. WebSockets uses the same default port as HTTP or HTTPS and initiates communication with an HTTP request. This makes it very useful in environments where firewalls limit traffic to the ports used by HTTP or HTTPS.

WebSockets use HTTP, however, in practice a WebSocket connection is only initiated with a HTTP GET request and the web server provides an HTTP response. After that exchange, all traffic uses the binary framing protocol defined by RFC 6455.

A *Server* that supports the WebSockets transport shall publish one or more *Endpoints* with the scheme ‘opc.wss’. The *TransportProfileUri* shall be one of the URIs for WebSockets transports defined in OPC 10000-7. The *TransportProfileUri* specifies the encoding and security protocol used to construct the OPC UA messages sent via the *WebSocket*.

The *SecurityMode* and *SecurityPolicyUri* of the *Endpoint* control the security applied to the messages sent via the *WebSocket*. This allows the messages to be secure even if the *WebSocket* connection is established via untrusted HTTPS proxies.

Figure 17 summarizes the complete process for establishing communication over a WebSocket.

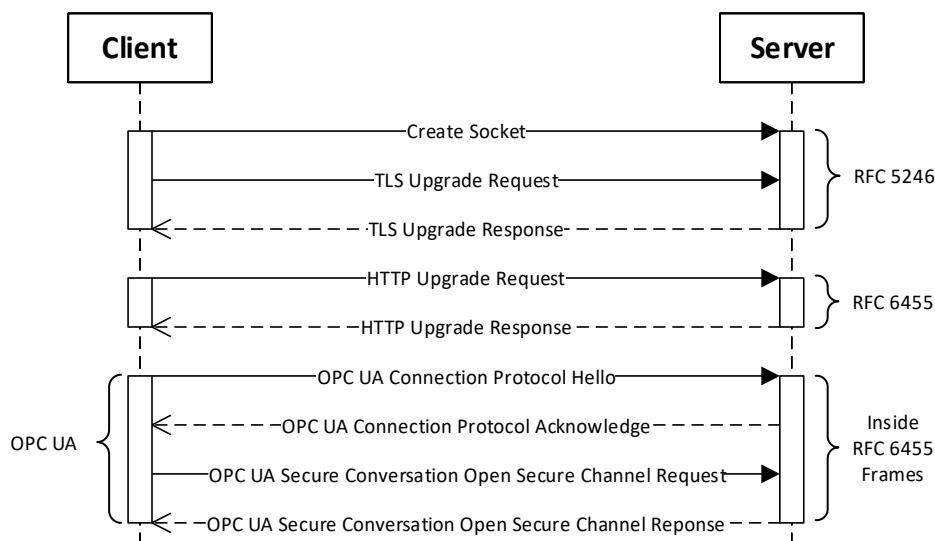

Figure 17 – Setting up Communication over a WebSocket

The figure assumes the opcua+uacp protocol mapping (see 7.5.2).

7.5.2 Protocol Mapping

The WebSocket protocol allows clients to request that servers use specific sub-protocols with the “Sec-WebSocket-Protocol” header in the WebSocket handshake defined in RFC 6455. The protocols defined by this standard are shown in Table 56.

Table 56 – WebSocket Protocols Mappings

Protocol	Description
opcua+uacp	Each WebSocket frame is a <i>MessageChunk</i> as defined in 6.7.2. After the WebSocket is created, the handshake described in 7.1.3 is used to negotiate the maximum size of the <i>MessageChunk</i> . The maximum size for a buffer needed to receive a WebSocket frame is the maximum length of a <i>MessageChunk</i> plus the maximum size for the WebSocket frame header. When using this protocol the payload in each frame is binary (OpCode 0x2 in RFC 6455).
opcua+uajson	Each WebSocket frame is a <i>Message</i> encoded using the JSON encoding described in 5.4.9. There is no mechanism to negotiate the maximum frame size. If the receiver encounters a frame that exceeds its internal limits it shall close the WebSocket connection and provide a 1009 status code as described in RFC 6455. When using this protocol the payload in each frame is text (OpCode 0x1 in RFC 6455).

Each WebSocket protocol mapping defined has a *TransportProfileUri* defined in OPC 10000-7.

The *Client* shall request a protocol. If the *Server* does not support the protocol requested by the *Client*, the *Client* shall close the connection and report an error.

7.5.3 Security

WebSockets requires that the *Server* have a *Certificate*, however, the *Client* may have a *Certificate*. The *Server Certificate* should have the domain name as the common name component of the subject name, however, *Clients* that are able to override the *Certificate* validation procedure can choose to accept *Certificates* with a domain mismatch.

When using the WebSockets transport from a web browser the browser environment may impose additional restrictions. For example, the web browser may require the *Server* have a valid TLS *Certificate* that is issued by CA that is installed in the *Trust List* for the web browser. To support these *Clients*, a *Server* may use a TLS *Certificate* that does not conform to the requirements for an *ApplicationInstance Certificate*. In these cases, the TLS *Certificate* is only used for TLS negotiation and the *Server* shall use a valid *ApplicationInstance Certificate* for other interactions that require one. *Servers* shall allow administrators to specify a *Certificate* for use with TLS that is different from the *ApplicationInstance Certificate*.

Clients running in a browser environment specify the 'Origin' HTTP header during the *WebSocket* upgrade handshake. *Servers* should return the 'Access-Control-Allow-Origin' to indicate that the connection is allowed.

Any *Client* that does not run in a web browser environment and supports the WebSockets transport shall accept OPC UA *Application Instance Certificate* as the TLS *Certificate* provided the correct domain is specified in the *subjectAltName* field.

A *Client* may use its *Application Instance Certificate* as the TLS *Certificate* and *Servers* shall accept those *Certificates* if they are valid according to the OPC UA *Certificate* validation rules.

Some operating systems will not give the application any control over the set of algorithms that TLS will negotiate. In some cases, this set will be based on the needs of web browsers and will not be appropriate for the needs of an *OPC UA Application*. If this is a concern, applications should use OPC UA Secure Conversation in addition to TLS.

Clients that support the *WebSocket* transport shall support explicit configuration of an HTTPS proxy. When using an HTTPS proxy the *Client* shall first send an HTTP CONNECT message (see HTTP) before starting the *WebSocket* protocol handshake. Note that explicit HTTPS proxies allow for man-in-the-middle attacks. This threat may be mitigated by using OPC UA Secure Conversation in addition to TLS.

7.6 Well known addresses

The *Local Discovery Server* (LDS) is an OPC UA *Server* that implements the *Discovery Service Set* defined in OPC 10000-4. If an LDS is installed on a machine it shall use one or more of the well-known addresses defined in Table 57.

Table 57 – Well known addresses for Local Discovery Servers

Transport Mapping	URL	Notes
OPC UA TCP	opc.tcp://localhost:4840/UADiscovery	
OPC UA WebSockets	opc.wss://localhost:443/UADiscovery	
OPC UA HTTPS	https://localhost:443/UADiscovery	

OPC UA applications that make use of the LDS shall allow administrators to change the well-known addresses used within a system.

The *Endpoint* used by *Servers* to register with the LDS shall be the base address with the path "/registration" appended to it (e.g. <http://localhost/UADiscovery/registration>). OPC UA *Servers* shall allow administrators to configure the address to use for registration.

Each OPC UA *Server* application implements the *Discovery Service Set*. If the OPC UA *Server* requires a different address for this *Endpoint*, it shall create the address by appending the path "/discovery" to its base address.

8 Normative Contracts

8.1 OPC Binary Schema

The normative contract for the OPC UA Binary Encoded *Messages* is an OPC Binary Schema. This file defines the structure of all types and *Messages*. The syntax for an OPC Binary Type Schema is described in OPC 10000-3. This schema captures normative names for types and their fields as well the order the fields appear when encoded. The data type of each field is also captured.

8.2 XML Schema and WSDL

The normative contract for the OPC UA XML encoded *Messages* is an XML Schema. This file defines the structure of all types and *Messages*. This schema captures normative names for types and their fields as well the order the fields appear when encoded. The data type of each field is also captured.

The normative contract for *Message* sent via the SOAP/HTTP *TransportProtocol* is a WSDL that includes XML Schema for the OPC UA XML encoded *Messages*. It also defines the port types for OPC UA *Servers* and *DiscoveryServers*.

Links to the WSDL and XML Schema files can be found in Annex D.

Annex A (normative)

Constants

A.1 Attribute Ids

Table A.1 – Identifiers assigned to Attributes

Attribute	Identifier
NodeId	1
NodeClass	2
BrowseName	3
DisplayName	4
Description	5
WriteMask	6
UserWriteMask	7
IsAbstract	8
Symmetric	9
InverseName	10
ContainsNoLoops	11
EventNotifier	12
Value	13
DataType	14
ValueRank	15
ArrayDimensions	16
AccessLevel	17
UserAccessLevel	18
MinimumSamplingInterval	19
Historizing	20
Executable	21
UserExecutable	22
DataTypeDefinition	23
RolePermissions	24
UserRolePermissions	25
AccessRestrictions	26
AccessLevelEx	27

A.2 Status Codes

This annex defines the numeric identifiers for all of the StatusCodes defined by the OPC UA Specification. The identifiers are specified in a CSV file with the following syntax:

```
<SymbolName>, <Code>, <Description>
```

Where the *SymbolName* is the literal name for the error code that appears in the specification and the *Code* is the hexadecimal value for the *Status Code* (see OPC 10000-4). The severity associated with a particular code is specified by the prefix (*Good*, *Uncertain* or *Bad*).

The CSV released with this version of the standards can be found here:

<http://www.opcfoundation.org/UA/schemas/1.04/StatusCode.csv>

NOTE The latest CSV that is compatible with this version of the standard can be found here:

<http://www.opcfoundation.org/UA/schemas/StatusCode.csv>

A.3 Numeric Node Ids

This annex defines the numeric identifiers for all of the numeric *NodeIds* defined by the OPC UA Specification. The identifiers are specified in a CSV file with the following syntax:

```
<SymbolName>, <Identifier>, <NodeClass>
```

Where the *SymbolName* is either the *BrowseName* of a *Type Node* or the *BrowsePath* for an *Instance Node* that appears in the specification and the *Identifier* is numeric value for the *NodeId*.

The *BrowsePath* for an instance *Node* is constructed by appending the *BrowseName* of the instance *Node* to *BrowseName* for the containing instance or type. A '_' character is used to separate each *BrowseName* in the path. For example, OPC 10000-5 defines the *ServerType ObjectType Node* which has the *NamespaceArray Property*. The *SymbolName* for the *NamespaceArray InstanceDeclaration* within the *ServerType* declaration is: *ServerType_NamespaceArray*. OPC 10000-5 also defines a standard instance of the *ServerType ObjectType* with the *BrowseName* 'Server'. The *BrowseName* for the *NamespaceArray Property* of the standard *Server Object* is: *Server_NamespaceArray*.

The *NamespaceUri* for all *NodeIds* defined here is <http://opcfoundation.org/UA/>

The CSV released with this version of the standards can be found here:

<http://www.opcfoundation.org/UA/schemas/1.04/NodeIds.csv>

NOTE The latest CSV that is compatible with this version of the standard can be found here:

<http://www.opcfoundation.org/UA/schemas/NodeIds.csv>

Annex B (normative)

OPC UA Nodeset

The OPC UA NodeSet includes the complete Information Model defined in this standard. It follows the XML Information Model schema syntax defined in Annex F and can thus be read and processed by a computer program.

The Information Model Schema released with this version of the standard can be found here:

<http://www.opcfoundation.org/UA/schemas/1.04/Opc.Ua.NodeSet2.xml>

NOTE The latest Information Model schema that is compatible with this version of the standard can be found here:

<http://www.opcfoundation.org/UA/schemas/Opc.Ua.NodeSet2.xml>

Annex C (normative)

Type declarations for the OPC UA native Mapping

This Annex defines the OPC UA Binary encoding for all *DataTypes* and *Messages* defined in this standard. The schema used to describe the type is defined in OPC 10000-3.

The OPC UA Binary Schema released with this version of the standards can be found here:

<http://www.opcfoundation.org/UA/schemas/1.04/Opc.Ua.Types.bsd.xml>

NOTE The latest file that is compatible with this version of the standards can be found here:

<http://www.opcfoundation.org/UA/schemas/Opc.Ua.Types.bsd.xml>

Annex D (normative)

WSDL for the XML Mapping

D.1 XML Schema

This annex defines the XML Schema for all DataTypes and *Messages* defined in this series of OPC UA standards.

The XML Schema released with this version of the standards can be found here:

<http://www.opcfoundation.org/UA/schemas/1.04/Opc.Ua.Types.xsd>

NOTE The latest file that is compatible with this version of the standards can be found here:

<http://www.opcfoundation.org/UA/2008/02/Types.xsd>

D.2 WSDL Port Types

This annex defines the WSDL Operations and Port Types for all Services defined in OPC 10000-4.

The WSDL released with this version of the standards can be found here:

<http://www.opcfoundation.org/UA/schemas/1.04/Opc.Ua.Services.wsdl>

NOTE The latest file that is compatible with this version of the standards can be found here:

<http://opcfoundation.org/UA/2008/02/Services.wsdl>

This WSDL imports the XML Schema defined in D.1.

D.3 WSDL Bindings

This annex defines the WSDL Bindings for all Services defined in OPC 10000-4.

The WSDL released with this version of the standards can be found here:

<http://www.opcfoundation.org/UA/schemas/1.04/Opc.Ua.Endpoints.wsdl>

NOTE The latest file that is compatible with this version of the standards can be found here:

<http://opcfoundation.org/UA/2008/02/Endpoints.wsdl>

This WSDL imports the WSDL defined in D.2.

Annex E (normative)

Security settings management

E.1 Overview

All OPC UA applications shall support security; however, this requirement means that Administrators need to configure the security settings for the OPC UA application. This appendix describes an XML Schema which can be used to read and update the security settings for a OPC UA application. All OPC UA applications may support configuration by importing/exporting documents that conform to the schema (called the *SecuredApplication* schema) defined in this Annex.

The XML Schema released with this version of the standards can be found here:

<http://www.opcfoundation.org/UA/schemas/1.04/SecuredApplication.xsd>

NOTE The latest file that is compatible with this version of this specification can be found here:

<http://opcfoundation.org/UA/2011/03/SecuredApplication.xsd>

The *SecuredApplication* schema can be supported in two ways:

- 1) Providing an XML configuration file that can be edited directly;
- 2) Providing an import/export utility that can be run as required;

If the application supports direct editing of an XML configuration file, then that file shall have exactly one element with the local name 'SecuredApplication' and URI equal to the *SecuredApplication* schema URI. A third party configuration utility shall be able to parse the XML file, read and update the 'SecuredApplication' element. The administrator shall ensure that only authorized administrators can update this file. The following is an example of a configuration that can be directly edited:

```
<s1:SampleConfiguration xmlns:s1="http://acme.com/UA/Sample/Configuration.xsd">
  <ApplicationName>ACME UA Server</ApplicationName>
  <ApplicationUri>urn:myfactory.com:Machine54:ACME UA Server</ApplicationUri>

  <!-- any number of application specific elements -->

  <SecuredApplication xmlns="http://opcfoundation.org/UA/2011/03/SecuredApplication.xsd">
    <ApplicationName>ACME UA Server</ApplicationName>
    <ApplicationUri>urn:myfactory.com:Machine54:ACME UA Server</ApplicationUri>
    <ApplicationType>Server_0</ApplicationType>
    <ApplicationCertificate>
      <StoreType>Windows</StoreType>
      <StorePath>LocalMachine\My</StorePath>
      <SubjectName>ACME UA Server</SubjectName>
    </ApplicationCertificate>
  </SecuredApplication>

  <!-- any number of application specific elements -->

  <DisableHiResClock>true</DisableHiResClock>
</s1:SampleConfiguration>
```

If an application provides an import/export utility, then the import/export file shall be a document that conforms to the *SecuredApplication* schema. The administrator shall ensure that only authorized administrators can run the utility. The following is an example of a file used by an import/export utility:

```
<?xml version="1.0" encoding="utf-8" ?>
<SecuredApplication xmlns="http://opcfoundation.org/UA/2011/03/SecuredApplication.xsd">
  <ApplicationName>ACME UA Server</ApplicationName>
  <ApplicationUri>urn:myfactory.com:Machine54:ACME UA Server</ApplicationUri>
  <ApplicationType>Server_0</ApplicationType>
  <ConfigurationMode>urn:acme.com:ACME Configuration Tool</ConfigurationMode>
  <LastExportTime>2011-03-04T13:34:12Z</LastExportTime>
```

```
<ExecutableFile>%ProgramFiles%\ACME\Bin\ACME UA Server.exe</ExecutableFile>
<ApplicationCertificate>
  <StoreType>Windows</StoreType>
  <StorePath>LocalMachine\My</StorePath>
  <SubjectName>ACME UA Server</SubjectName>
</ApplicationCertificate>
<TrustedCertificateStore>
  <StoreType>Windows</StoreType>
  <StorePath>LocalMachine\UA applications</StorePath>
  <!-- Offline CRL Checks by Default -->
  <ValidationOptions>16</ValidationOptions>
</TrustedCertificateStore>
<TrustedCertificates>
  <Certificates>
    <CertificateIdentifier>
      <SubjectName>CN=MyFactory CA</SubjectName>
      <!-- Online CRL Check for this CA -->
      <ValidationOptions>32</ValidationOptions>
    </CertificateIdentifier>
  </Certificates>
</TrustedCertificates>
<RejectedCertificatesStore>
  <StoreType>Directory</StoreType>
  <StorePath>%CommonApplicationData%\OPC Foundation\RejectedCertificates</StorePath>
</RejectedCertificatesStore>
</SecuredApplication>
```

E.2 SecuredApplication

The *SecuredApplication* element specifies the security settings for an application. The elements contained in a *SecuredApplication* are described in Table E.1.

When an instance of a *SecuredApplication* is imported into an application the application updates its configuration based on the information contained within it. If unrecoverable errors occur during import an application shall not make any changes to its configuration and report the reason for the error.

The mechanism used to import or export the configuration depends on the application. applications shall ensure that only authorized users are able to access this feature.

The *SecuredApplication* element may reference X.509 v3 Certificates which are contained in physical stores. Each application needs to decide whether it uses shared physical stores which the administrator can control directly by changing the location or private stores that can only be accessed via the import/export utility. If the application uses private stores, then the contents of these private stores shall be copied to the export file during export. If the import file references shared physical stores, then the import/export utility shall copy the contents of those stores to the private stores.

The import/export utility shall not export private keys. If the administrator wishes to assign a new public-private key to the application the administrator shall place the private in a store where it can be accessed by the import/export utility. The import/export utility is then responsible for ensuring it is securely moved to a location where the application can access it.

Table E.1 – SecuredApplication

Element	Type	Description
ApplicationName	String	A human readable name for the application. Applications shall allow this value to be read or changed.
ApplicationUri	String	A globally unique identifier for the instance of the application. Applications shall allow this value to be read or changed.
ApplicationType	ApplicationType	The type of application. May be one of <ul style="list-style-type: none"> • Server_0; • Client_1; • ClientAndServer_2; • DiscoveryServer_3; Application shall provide this value. Applications do not allow this value to be changed.
ProductName	String	A name for the product. Application shall provide this value. Applications do not allow this value to be changed.
ConfigurationMode	String	Indicates how the application should be configured. An empty or missing value indicates that the configuration file can be edited directly. The location of the configuration file shall be provided in this case. Any other value is a URI that identifies the configuration utility. The vendor documentation shall explain how to use this utility. Application shall provide this value. Applications do not allow this value to be changed.
LastExportTime	UtcTime	When the configuration was exported by the import/export utility. It may be omitted if applications allow direct editing of the security configuration.
ConfigurationFile	String	The full path to a configuration file used by the application. applications do not provide this value if an import/export utility is used. Applications do not allow this value to be changed. Permissions set on this file shall control who has rights to change the configuration of the application. re
ExecutableFile	String	The full path to an executable file for the application. Applications may not provide this value. Applications do not allow this value to be changed. Permissions set on this file shall control who has rights to launch the application.
ApplicationCertificate	CertificateIdentifier	The identifier for the <i>Application Instance Certificate</i> . Applications shall allow this value to be read or changed. This identifier may reference a <i>Certificate</i> store that contains the private key. If the private key is not accessible to outside applications this value shall contain the X.509 v3 <i>Certificate</i> for the application. If the configuration utility assigns a new private key this value shall reference the store where the private key is placed. The import/export utility may delete this private key if it moves it to a secure location accessible to the application. Applications shall allow Administrators to enter the password required to access the private key during the import operation. The exact mechanism depends on the application. Applications shall report an error if the ApplicationCertificate is not valid.

Element	Type	Description
TrustedCertificateStore	CertificateStore Identifier	<p>The location of the CertificateStore containing the Certificates of applications or <i>Certificate</i> Authorities (CAs) which can be trusted. applications shall allow this value to be read or changed.</p> <p>This value shall be a reference to a physical store which can be managed separately from the application. applications that support shared physical stores shall check this store for changes whenever they validate a <i>Certificate</i>.</p> <p>The Administrator is responsible for verifying the signature on all Certificates placed in this store. This means the application may trust Certificates in this store even if they cannot be verified back to a trusted root.</p> <p>Administrators shall place any CA certificates used to verify the signature in the IssuerStore or the IssuerList. This will allow applications to properly verify the signatures.</p> <p>The application shall check the revocation status of the Certificates in this store if the <i>Certificate</i> was issued by a CA. The application shall look for the offline <i>Certificate</i> Revocation List (CRL) for a CA in the store where it found the CA <i>Certificate</i>.</p> <p>The location of an online CRL for CA shall be specified with the CRLDistributionPoints (OID= 2.5.29.31) X.509 v3 <i>Certificate</i> extension.</p> <p>The ValidationOptions parameter is used to specify which revocation list should be used for CAs in this store.</p>
TrustedCertificates	CertificateList	<p>A list of Certificates for applications for CAs that can be trusted. Applications shall allow this value to be read or changed.</p> <p>The value is an explicit list of Certificates which is private to the application. It is used when the application does not support shared physical <i>Certificate</i> stores or when Administrators need to specify ValidationOptions for individual Certificates.</p> <p>If the TrustedCertificateStore and the TrustedCertificates parameters are both specified, then the application shall use the TrustedCertificateStore for checking trust relationships. The TrustedCertificates parameter is only used to lookup ValidationOptions for individual Certificates. It may also be used to provide CRLs for CA certificates.</p> <p>If the TrustedCertificateStore is not specified, then TrustedCertificates parameter shall contain the complete X.509 v3 <i>Certificate</i> for each entry.</p>
IssuerStore	CertificateStore Identifier	<p>The location of the CertificateStore containing CA Certificates which are not trusted but are needed to check signatures on Certificates. Applications shall allow this value to be read or changed.</p> <p>This value shall be a reference to a physical store which can be managed separately from the application. applications that support shared physical stores shall check this store for changes whenever they validate a <i>Certificate</i>.</p> <p>This store may also contain CRLs for the CAs.</p>
IssuerCertificates	CertificateList	<p>A list of Certificates for CAs which are not trusted but are needed to check signatures on Certificates. Applications shall allow this value to be read or changed.</p> <p>The value is an explicit list of Certificates which is private to the application. It is used when the application does not support shared physical <i>Certificate</i> stores or when Administrators need to specify ValidationOptions for individual Certificates.</p> <p>If the IssuerStore and the IssuerCertificates parameters are both specified, then the application shall use the IssuerStore for checking signatures. The IssuerCertificates parameter is only used to lookup ValidationOptions for individual Certificates. It may also be used to provide CRLs for CA certificates.</p>
RejectedCertificatesStore	CertificateStore Identifier	<p>The location of the shared CertificateStore containing the Certificates of applications which were rejected. Applications shall allow this value to be read or changed.</p> <p>Applications shall add the DER encoded <i>Certificate</i> into this store whenever it rejects a <i>Certificate</i> because it is untrusted or if it failed one of the validation rules which can be suppressed (see Clause E.6).</p> <p>Applications shall not add a <i>Certificate</i> to this store if it was rejected for a reason that cannot be suppressed (e.g. <i>Certificate</i> revoked).</p>

Element	Type	Description
BaseAddresses	String []	A list of URLs for the <i>Endpoints</i> supported by a <i>Server</i> . Applications shall allow these values to be read or changed. If a <i>Server</i> does not support the scheme for a URL it shall ignore it. This list can have multiple entries for the same URL scheme. The first entry for a scheme is the base URL. The rest are assumed to be DNS aliases that point to the first URL. It is the responsibility of the Administrator to configure the network to route these aliases correctly.
SecurityProfileUris	SecurityProfile []	A list of <i>SecurityPolicyUris</i> supported by a <i>Server</i> . The URIs are defined as security <i>Profiles</i> in OPC 10000-7. Applications shall allow these values to be read or changed. Applications shall allow the Enabled flag to be changed for each <i>SecurityProfile</i> that it supports. If the Enabled flag is false, the <i>Server</i> shall not allow connections using the <i>SecurityProfile</i> . If a <i>Server</i> does not support a <i>SecurityProfile</i> it shall ignore it.
Extensions	xs:any	A list of vendor defined Extensions attached to the security settings. Applications shall ignore Extensions that they do not recognize. Applications that update a file containing Extensions shall not delete or modify extensions that they do not recognize.

E.3 CertificateIdentifier

The *CertificateIdentifier* element describes an X.509 v3 *Certificate*. The *Certificate* can be provided explicitly within the element or the element can specify the location of the *CertificateStore* that contains the *Certificate*. The elements contained in a *CertificateIdentifier* are described in Table E.2.

Table E.2 – CertificateIdentifier

Element	Type	Description
StoreType	String	The type of <i>CertificateStore</i> that contains the <i>Certificate</i> . Predefined values are "Windows" and "Directory". If not specified, the <i>RawData</i> element shall be specified.
StorePath	String	The path to the <i>CertificateStore</i> . The syntax depends on the <i>StoreType</i> . If not specified, the <i>RawData</i> element shall be specified.
SubjectName	String	The <i>SubjectName</i> for the <i>Certificate</i> . The Common Name (CN) component of the <i>SubjectName</i> . The <i>SubjectName</i> represented as a string that complies with Section 3 of RFC 4514. Values that do not contain '=' characters are presumed to be the Common Name component.
Thumbprint	String	The <i>CertificateDigest</i> for the <i>Certificate</i> formatted as a hexadecimal string. Case is not significant.
RawData	ByteString	The DER encoded <i>Certificate</i> . The <i>CertificateIdentifier</i> is invalid if the information in the DER <i>Certificate</i> conflicts with the information specified in other fields. Import utilities shall reject configurations containing invalid <i>Certificates</i> . This field shall not be specified if the <i>StoreType</i> and <i>StorePath</i> are specified.
ValidationOptions	Int32	The options to use when validating the <i>Certificate</i> . The possible options are described in E.6.
OfflineRevocationList	ByteString	A <i>Certificate</i> Revocation List (CRL) associated with an Issuer <i>Certificate</i> . The format of a CRL is defined by RFC 3280. This field is only meaningful for Issuer <i>Certificates</i> .
OnlineRevocationList	String	A URL for an Online Revocation List associated with an Issuer <i>Certificate</i> . This field is only meaningful for Issuer <i>Certificates</i> .

A "Windows" *StoreType* specifies a Windows *Certificate* store.

The syntax of the StorePath has the form:

```
[\\HostName\]StoreLocation[(ServiceName | UserSid)]\StoreName
```

where:

HostName – the name of the machine where the store resides.

StoreLocation – one of LocalMachine, CurrentUser, User or Service

ServiceName – the name of a Windows Service.

UserSid – the SID for a Windows user account.

StoreName – the name of the store (e.g. My, Root, Trust, CA, etc.).

Examples of Windows StorePaths are:

```
\\MYPC\LocalMachine\My
```

```
\CurrentUser\Trust
```

```
\\MYPC\Service\My UA Server\UA applications
```

```
\User\S-1-5-25\Root
```

A "Directory" StoreType specifies a directory on disk which contains files with DER encoded Certificates. The name of the file is the *CertificateDigest* for the *Certificate*. Only public keys may be placed in a "Directory" Store. The StorePath is an absolute file system path with a syntax that depends on the operating system.

If a "Directory" store contains a 'certs' subdirectory, then it is presumed to be a structured store with the subdirectories described in Table E.3.

Table E.3 – Structured directory store

Subdirectory	Description
certs	Contains the DER encoded X.509 v3 Certificates. The files shall have a .der file extension.
private	Contains the private keys. The format of the file may be application specific. PEM encoded files should have a .pem extension. PKCS#12 encoded files should have a .pfx extension. The root file name shall be the same as the corresponding public key file in the certs directory.
crl	Contains the DER encoded CRL for any CA Certificates found in the certs or ca directories. The files shall have a .crl file extension.

Each *Certificate* is uniquely identified by its Thumbprint. The SubjectName or the distinguished SubjectName may be used to identify a *Certificate* to a human; however, they are not unique. The SubjectName may be specified in conjunction with the Thumbprint or the RawData. If there is an inconsistency between the information provided, then the *CertificateIdentifier* is invalid. Invalid *CertificateIdentifiers* are handled differently depending on where they are used.

It is recommended that the SubjectName always be specified.

A *Certificate* revocation list (CRL) contains a list of certificates issued by a CA that are no longer trusted. These lists should be checked before an application can trust a *Certificate* issued by a trusted CA. The format of a CRL is defined by RFC 3280.

Offline CRLs are placed in a local *Certificate* store with the Issuer *Certificate*. Online CRLs may exist but the protocol depends on the system. An online CRL is identified by a URL.

E.4 CertificateStoreIdentifier

The *CertificateStoreIdentifier* element describes a physical store containing X.509 v3 Certificates. The elements contained in a *CertificateStoreIdentifier* are described in Table E.4.

Table E.4 – CertificateStoreIdentifier

Element	Type	Description
StoreType	String	The type of CertificateStore that contains the <i>Certificate</i> . Predefined values are "Windows" and "Directory".
StorePath	String	The path to the CertificateStore. The syntax depends on the StoreType. See E.3 for a description of the syntax for different StoreTypes.
ValidationOptions	Int32	The options to use when validating the Certificates contained in the store. The possible options are described in E.6.

All *Certificates* are placed in a physical store which can be protected from unauthorized access. The implementation of a store can vary and will depend on the application, development tool or operating system. A *Certificate* store may be shared by many applications on the same machine.

Each *Certificate* store is identified by a *StoreType* and a *StorePath*. The same path on different machines identifies a different store.

E.5 CertificateList

The *CertificateList* element is a list of *Certificates*. The elements contained in a *CertificateList* are described in Table E.5.

Table E.5 – CertificateList

Element	Type	Description
Certificates	CertificateIdentifier []	The list of Certificates contained in the Trust List
ValidationOptions	Int32	The options to use when validating the Certificates contained in the store. These options only apply to <i>Certificates</i> that have <i>ValidationOptions</i> with the <i>UseDefaultOptions</i> bit set. The possible options are described in E.6.

E.6 CertificateValidationOptions

The *CertificateValidationOptions* control the process used to validate a *Certificate*. Any *Certificate* can have validation options associated. If none are specified, the *ValidationOptions* for the store or list containing the *Certificate* are used. The possible options are shown in Table E.6. Note that suppressing any validation step can create security risks which are discussed in more detail in OPC 10000-2. An audit log entry shall be created if any error is ignored because a validation option is suppressed.

Table E.6 – CertificateValidationOptions

Field	Bit	Description
SuppressCertificateExpired	0	Ignore errors related to the validity time of the <i>Certificate</i> or its issuers.
SuppressHostNameInvalid	1	Ignore mismatches between the host name or <i>ApplicationUri</i> .
SuppressRevocationStatusUnknown	2	Ignore errors if the issuer's revocation list cannot be found.
CheckRevocationStatusOnline	3	<p>Check the revocation status online.</p> <p>If set the validator will look for the URL of the CRL Distribution Point in the <i>Certificate</i> and use the OCSP (RFC 6960) to determine if the <i>Certificate</i> has been revoked.</p> <p>If the CRL Distribution Point is not reachable then the validator will look for offline CRLs if the <i>CheckRevocationStatusOffline</i> bit is set. Otherwise, validation fails.</p> <p>This option is specified for Issuer <i>Certificates</i> and used when validating <i>Certificates</i> issued by that Issuer.</p>
CheckRevocationStatusOffline	4	<p>Check the revocation status offline.</p> <p>If set the validator will look a CRL in the <i>Certificate Store</i> where the CA <i>Certificate</i> was found.</p> <p>Validation fails if a CRL is not found.</p> <p>This option is specified for Issuer <i>Certificates</i> and used when validating <i>Certificates</i> issued by that <i>Issuer</i>.</p>
UseDefaultOptions	5	<p>If set the <i>CertificateValidationOptions</i> from the <i>CertificateList</i> shall be used.</p> <p>If a <i>Certificate</i> does not belong to a <i>CertificateList</i> then the default is 0 for all bits.</p>

Annex F (normative)

Information Model XML Schema

F.1 Overview

Information Model developers define standard *AddressSpaces* which are implemented by many *Servers*. There is a need for a standard syntax that Information Model developers can use to formally define their models in a form that can be read by a computer program. This Annex defines an XML-based schema for this purpose.

The XML Schema released with this version of the standards can be found here:

<http://www.opcfoundation.org/UA/schemas/1.04/UANodeSet.xsd>

NOTE The latest file that is compatible with this version of the standards can be found here:

<http://opcfoundation.org/UA/2011/03/UANodeSet.xsd>

The schema document is the formal definition. The description in this Annex only discusses details of the semantics that cannot be captured in the schema document. Types which are self-describing are not discussed.

This schema can also be used to serialize (i.e. import or export) an arbitrary set of *Nodes* in the *Server Address Space*. This serialized form can be used to save *Server* state for use by the *Server* later or to exchange with other applications (e.g. to support offline configuration by a *Client*).

This schema only defines a way to represent the structure of *Nodes*. It is not intended to represent the numerous semantic rules which are defined in other parts of this specification. Consumers of data serialized with this schema need to handle inputs that conform to the schema, however, do not conform to the OPC UA specification because of one or more semantic rule violations.

The tables defining the *DataTypes* in the specification have field names starting with a lowercase letter. The first letter shall be converted to upper case when the field names are formally defined in a *UANodeSet*.

F.2 UANodeSet

The *UANodeSet* is the root of the document. It defines a set of *Nodes*, their *Attributes* and *References*. *References* to *Nodes* outside of the document are allowed.

The structure of a *UANodeSet* is shown in Table F.1.

Table F.1 – UANodeSet

Element	Type	Description
NamespaceUris	UriTable	A list of <i>NamespaceUris</i> used in the <i>UANodeSet</i> .
ServerUris	UriTable	A list of <i>ServerUris</i> used in the <i>UANodeSet</i> .
Models	ModelTableEntry []	A list of Models that are defined in the <i>UANodeSet</i> along with any dependencies these models have.
ModelUri	String	The URI for the model. This URI should be one of the entries in the <i>NamespaceUris</i> table.
Version	String	The version of the model defined in the <i>UANodeSet</i> . This is a human readable string and not intended for programmatic comparisons.
PublicationDate	DateTime	When the model was published. This value is used for comparisons if the Model is defined in multiple <i>UANodeSet</i> files.
RolePermissions	RolePermissions []	The list of default <i>RolePermissions</i> for all <i>Nodes</i> in the model.
AccessRestrictions	AccessRestrictions	The default <i>AccessRestrictions</i> that apply to all <i>Nodes</i> in the model.
RequiredModels	ModelTableEntry []	A list of dependencies for the model. If the model requires a minimum version the <i>PublicationDate</i> shall be specified. Tools which attempt to resolve these dependencies may accept any <i>PublicationDate</i> after this date.
Aliases	AliasTable	A list of <i>Aliases</i> used in the <i>UANodeSet</i> .
Extensions	xs:any	An element containing any vendor defined extensions to the <i>UANodeSet</i> .
LastModified	DateTime	The last time a document was modified.
<choice>	UObject UVariable UAMethod UAView UObjectType UVariableType UADatatype UReferenceType	The <i>Nodes</i> in the <i>UANodeSet</i> .

The *NamespaceUris* is a list of URIs for namespaces used in the *UANodeSet*. The *NamespaceIndexes* used in *NodeId*, *ExpandedNodeIds* and *QualifiedNames* identify an element in this list. The first index is always 1 (0 is always the OPC UA namespace).

The *ServerUris* is a list of URIs for *Servers* referenced in the *UANodeSet*. The *ServerIndex* in *ExpandedNodeIds* identifies an element in this list. The first index is always 1 (0 is always the current *Server*).

The *Models* element specifies the Models which are formally defined by the *UANodeSet*. It includes version information as well as information about any dependencies which the model may have. If a Model is defined in the *UANodeSet* then the file shall also define an instance of the *NamespaceMetadataType ObjectType*. See OPC 10000-5 for more information.

The *Aliases* are a list of string substitutions for *NodeIds*. *Aliases* can be used to make the file more readable by allowing a string like 'HasProperty' in place of a numeric *NodeId* (i=46). *Aliases* are optional.

The *Extensions* are free form XML data that can be used to attach vendor defined data to the *UANodeSet*.

F.3 UANode

A *UANode* is an abstract base type for all *Nodes*. It defines the base set of *Attributes* and the *References*. There are subtypes for each *NodeClass* defined in OPC 10000-4. Each of these subtypes defines XML elements and attributes for the OPC UA *Attributes* specific to the *NodeClass*. The fields in the *UANode* type are defined in Table F.2.

Table F.2 – UANode

Element	Type	Description
Nodeld	Nodeld	A <i>Nodeld</i> serialized as a <i>String</i> . The syntax of the serialized <i>String</i> is defined in 5.3.1.10.
BrowseName	QualifiedName	A <i>QualifiedName</i> serialized as a <i>String</i> with the form: <namespace index>:<name> Where the <i>NamespaceIndex</i> refers to the <i>NamespaceUris</i> table.
SymbolicName	String	A symbolic name for the <i>Node</i> that can be used as a class/field name in auto generated code. It should only be specified if the <i>BrowseName</i> cannot be used for this purpose. This field does not appear in the <i>AddressSpace</i> and is intended for use by design tools. Only letters, digits or the underscore ('_') are permitted.
WriteMask	WriteMask	The value of the <i>WriteMask</i> Attribute.
UserWriteMask	WriteMask	Still in schema but no longer used.
AccessRestrictions	AccessRestrictions	The <i>AccessRestrictions</i> that apply to the <i>Node</i> .
DisplayName	LocalizedText []	A list of <i>DisplayNames</i> for the <i>Node</i> in different locales. There shall be only one entry per locale.
Description	LocalizedText []	The list of the <i>Descriptions</i> for the <i>Node</i> in different locales. There shall be only one entry per locale.
Category	String []	A list of identifiers used to group related <i>UANodes</i> together for use by tools that create/edit <i>UANodeSet</i> files.
Documentation	String	Additional non-localized documentation for use by tools that create/edit <i>UANodeSet</i> files.
References	Reference []	The list of <i>References</i> for the <i>Node</i> .
RolePermissions	RolePermissions []	The list of <i>RolePermissions</i> for the <i>Node</i> .
Extensions	xs:any	An element containing any vendor defined extensions to the <i>UANode</i> .

The *Extensions* are free form XML data that can be used to attach vendor defined data to the *UANode*.

Array values are denoted with [], however, in the XML Schema arrays are mapped to a complex type starting with the 'ListOf' prefix.

A *UANodeSet* is expected to contain many *UANodes* which reference each other. Tools that create *UANodeSets* should not add *Reference* elements for both directions in order to minimize the size of the XML file. Tools that read the *UANodeSets* shall automatically add reverse references unless reverse references are not appropriate given the *ReferenceType* semantics. *HasTypeDefinition* and *HasModellingRule* are two examples where it is not appropriate to add reverse references.

Note that a *UANodeSet* represents a collection of *Nodes* in an address space. This implies that any instances shall include the fully inherited *InstanceDeclarationHierarchy* as defined in OPC 10000-3.

F.4 Reference

The *Reference* type specifies a *Reference* for a *Node*. The *Reference* can be forward or inverse. Only one direction for each *Reference* needs to be in a *UANodeSet*. The other direction shall be added automatically during any import operation. The fields in the *Reference* type are defined in Table F.3.

Table F.3 – Reference

Element	Type	Description
Nodeld	Nodeld	The <i>Nodeld</i> of the target of the <i>Reference</i> serialized as a <i>String</i> . The syntax of the serialized <i>String</i> is defined in 5.3.1.11 (<i>ExpandedNodeld</i>). This value can be replaced by an <i>Alias</i> .
ReferenceType	Nodeld	The <i>Nodeld</i> of the <i>ReferenceType</i> serialized as a <i>String</i> . The syntax of the serialized <i>String</i> is defined in 5.3.1.10 (<i>Nodeld</i>). This value can be replaced by an <i>Alias</i> .
IsForward	Boolean	If TRUE, the <i>Reference</i> is a forward reference.

F.5 RolePermission

The *RolePermission* type specifies the *Permissions* granted to *Role* for a *Node*. The fields in the *RolePermission* type are defined in Table F.4.

Table F.4 – RolePermission

Element	Type	Description
Nodeld	Nodeld	The <i>Nodeld</i> of the <i>Role</i> which has the <i>Permissions</i> .
Permissions	UInt32	A bitmask specifying the <i>Permissions</i> granted to the <i>Role</i> . The bitmask values the <i>Permissions</i> bits defined in OPC 10000-3.

F.6 UAType

A *UAType* is a subtype of the *UANode* defined in F.3. It is the base type for the types defined in Table F.5.

Table F.5 – UANodeSet Type Nodes

Subtype	Description
UAObjectType	Defines an <i>ObjectType Node</i> as described in OPC 10000-3.
UAVariableType	Defines a <i>VariableType Node</i> as described in OPC 10000-3.
UADataType	Defines a <i>Data Type Node</i> as described in OPC 10000-3.
UAReferenceType	Defines a <i>ReferenceType Node</i> as described in OPC 10000-3.

F.7 UAInstance

A *UAInstance* is a subtype of the *UANode* defined in F.3. It is the base type for the types defined in Table F.6. The fields in the *UAInstance* type are defined in Table F.7. Subtypes of *UAInstance* which have fields in addition to those defined in OPC 10000-3 are described in detail below.

Table F.6 – UANodeSet Instance Nodes

Subtype	Description
UAObject	Defines an <i>Object Node</i> as described in OPC 10000-3.
UAVariable	Defines a <i>Variable Node</i> as described in OPC 10000-3.
UAMethod	Defines a <i>Method Node</i> as described in OPC 10000-3.
UAView	Defines a <i>View Node</i> as described in OPC 10000-3.

Table F.7 – UAInstance

Element	Type	Description
All of the fields from the <i>UANode</i> type described in F.3.		
ParentNodeId	NodeId	The <i>NodeId</i> of the <i>Node</i> that is the parent of the <i>Node</i> within the information model. This field is used to indicate that a tight coupling exists between the <i>Node</i> and its parent (e.g. when the parent is deleted the child is deleted as well). This information does not appear in the <i>AddressSpace</i> and is intended for use by design tools.

F.8 UAVariable

A *UAVariable* is a subtype of the *UAInstance* defined in. It represents a Variable Node. The fields in the *UAVariable* type are defined in Table F.8.

Table F.8 – UAVariable

Element	Type	Description
All of the fields from the <i>UAInstance</i> type described in 0.		
Value	Variant	The Value of the Node encoding using the UA XML wire encoding.
Translation	TranslationType []	A list of translations for the Value if the Value is a LocalizedText or a structure containing LocalizedTexts. This field may be omitted. If the Value is an array the number of elements in this array shall match the number of elements in the Value. Extra elements are ignored. If the Value is a scalar, then there is one element in this array. If the Value is a structure, then each element contains translations for one or more fields identified by a name. See the TranslationType for more information.
DataType	NodeId	The data type of the value.
ValueRank	ValueRank	The value rank. If not specified, the default value is -1 (Scalar).
ArrayDimensions	ArrayDimensions	The number of dimensions in an array value.
AccessLevel	AccessLevel	The access level.
UserAccessLevel	AccessLevel	Still in schema but no longer used.
MinimumSamplingInterval	Duration	The minimum sampling interval.
Historizing	Boolean	Whether history is being archived.

F.9 UAMethod

A *UAMethod* is a subtype of the *UAInstance* defined in F.7. It represents a Method Node. The fields in the *UAMethod* type are defined in Table F.9.

Table F.9 – UAMethod

Element	Type	Description
All of the fields from the <i>UAInstance</i> type described in F.7.		
MethodDeclarationId	NodeId	May be specified for <i>Method Nodes</i> that are a target of a <i>HasComponent</i> reference from a single <i>Object Node</i> . It is the <i>NodeId</i> of the <i>UAMethod</i> with the same <i>BrowseName</i> contained in the <i>TypeDefinition</i> associated with the <i>Object Node</i> . If the <i>TypeDefinition</i> overrides a <i>Method</i> inherited from a base <i>ObjectType</i> then this attribute shall reference the <i>Method Node</i> in the subtype.
UserExecutable	Boolean	Still in schema but no longer used.
ArgumentDescription	UAMethodArgument []	A list of <i>Descriptions</i> for the <i>Method Node Arguments</i> . Each entry has a <i>Name</i> which uniquely identifies the <i>Argument</i> that the <i>Descriptions</i> apply to. There shall only be one entry per <i>Name</i> . Each entry also has a list of <i>Descriptions</i> for the <i>Argument</i> in different locales. There shall be only one entry per locale per <i>Argument</i> .

F.10 TranslationType

A *TranslationType* contains additional translations for *LocalizedTexts* used in the *Value* of a *Variable*. The fields in the *TranslationType* are defined in Table F.10. If multiple *Arguments* existed there would be a *Translation* element for each *Argument*.

The type can have two forms depending on whether the *Value* is a *LocalizedText* or a *Structure* containing *LocalizedTexts*. If it is a *LocalizedText* it contains a simple list of translations. If it is a *Structure*, it contains a list of fields which each contain a list of translations. Each field is identified by a *Name* which is unique within the structure. The mapping between the *Name* and the *Structure* requires an understanding of the *Structure* encoding. If the *Structure* field is encoded as a *LocalizedText* with UA XML, then the name is the unqualified path to the XML element where names in the path are separated by '/'. For example, a structure with a nested structure containing a *LocalizedText* could have a path like "Server/ApplicationName".

The following example illustrates how translations for the *Description* field in the *Argument Structure* are represented in XML:

```
<Value>
  <ListOfExtensionObject xmlns="http://opcfoundation.org/UA/2008/02/Types.xsd">
    <ExtensionObject>
      <TypeId>
        <Identifier>i=297</Identifier>
      </TypeId>
      <Body>
        <Argument>
          <Name>ConfigData</Name>
          <DataType>
            <Identifier>i=15</Identifier>
          </DataType>
          <ValueRank>-1</ValueRank>
          <ArrayDimensions />
          <Description>
            <Text>[English Translation for Description]</Text>
          </Description>
        </Argument>
      </Body>
    </ExtensionObject>
  </ListOfExtensionObject>
</Value>
<Translation>
  <Field Name="Description">
    <Text Locale="de-DE">[German Translation for Description]</Text>
    <Text Locale="fr-FR">[French Translation for Description]</Text>
  </Field>
</Translation>
```

If multiple *Arguments* existed there would be a *Translation* element for each *Argument*.

Table F.10 – TranslationType

Element	Type	Description
Text	LocalizedText []	An array of translations for the Value. It only appears if the <i>Value</i> is a <i>LocalizedText</i> or an array of <i>LocalizedText</i> .
Field	StructureTranslationType []	An array of structure fields which have translations. It only appears if the <i>Value</i> is a <i>Structure</i> or an array of <i>Structures</i> .
Name	String	The name of the field. This uniquely identifies the field within the structure. The exact mapping depends on the encoding of the structure.
Text	LocalizedText []	An array of translations for the structure field.

F.11 UADatatype

A *UADatatype* is a subtype of the *UAType* defined in 0. It defines a *Data Type Node*. The fields in the *UADatatype* type are defined in Table F.11.

Table F.11 – UADatatype

Element	Type	Description
All of the fields from the <i>UANode</i> type described in F.3.		
Definition	DataTypeDefinition	An abstract definition of the data type that can be used by design tools to create code that can serialize the data type in XML and/or Binary forms. It does not appear in the <i>AddressSpace</i> . This is only used to define subtypes of the <i>Structure</i> or <i>Enumeration DataTypes</i> .

F.12 DataTypeDefinition

A *DataTypeDefinition* defines an abstract representation of a *UADatatype* that can be used by design tools to automatically create serialization code. The fields in the *DataTypeDefinition* type are defined in Table F.12.

Table F.12 – DataTypeDefinition

Element	Type	Description
Name	QualifiedName	A unique name for the data type. This field is only specified for nested <i>DataTypeDefinitions</i> . The <i>BrowseName</i> of the <i>Data Type Node</i> is used otherwise.
SymbolicName	String	A symbolic name for the data type that can be used as a class/structure name in autogenerated code. It should only be specified if the <i>Name</i> cannot be used for this purpose. Only letters, digits or the underscore ('_') are permitted. This field is only specified for nested <i>DataTypeDefinitions</i> . The <i>SymbolicName</i> of the <i>Data Type Node</i> is used otherwise.
IsUnion	Boolean	This flag indicates if the data type represents a union. Only one of the Fields defined for the data type is encoded into a value. This field is optional. The default value is false. If this value is true, the first field is the switch value.
IsOptionSet	Boolean	This flag indicates that the data type defines the <i>OptionSetValues Property</i> . This field is optional. The default value is false.
Fields	DataTypeField []	The list of fields that make up the data type. This definition assumes the structure has a sequential layout. For enumerations, the fields are simply a list of values.

F.13 DataTypeField

A *DataTypeField* defines an abstract representation of a field within a *UADatatype* that can be used by design tools to automatically create serialization code. The fields in the *DataTypeField* type are defined in Table F.13.

Table F.13 – DataTypeField

Element	Type	Description
Name	String	A name for the field that is unique within the <i>DataTypeDefinition</i> .
SymbolicName	String	A symbolic name for the field that can be used in autogenerated code. It should only be specified if the <i>Name</i> cannot be used for this purpose. Only letters, digits or the underscore ('_') are permitted.
DisplayName	LocalizedText []	A display name for the field in multiple locales.
DataType	NodeId	The <i>NodeId</i> of the <i>DataType</i> for the field. This <i>NodeId</i> can refer to another <i>Node</i> with its own <i>DataTypeDefinition</i> . This field is not specified for subtypes of <i>Enumeration</i> .
ValueRank	Int32	The value rank for the field. It shall be <i>Scalar</i> (-1) or a fixed rank <i>Array</i> (>=1). This field is not specified for subtypes of <i>Enumeration</i> .
ArrayDimensions	String	The maximum length of an array. This field is a comma separated list of unsigned integer values. The list has a number of elements equal to the <i>ValueRank</i> . The value is 0 if the maximum is not known for a dimension. This field is not specified if the <i>ValueRank</i> <= 0. This field is not specified for subtypes of <i>Enumeration</i> or for <i>DataTypes</i> with the <i>OptionSetValues Property</i> .
MaxStringLength	UInt32	The maximum length of a <i>String</i> or <i>ByteString</i> value. If not known the value is 0. The value is 0 if the <i>DataType</i> is not <i>String</i> or <i>ByteString</i> . If the <i>ValueRank</i> > 0 the maximum applies to each element in the array. This field is not specified for subtypes of <i>Enumeration</i> or for <i>DataTypes</i> with the <i>OptionSetValues Property</i> .
Description	LocalizedText []	A description for the field in multiple locales.
Value	Int32	The value associated with the field. This field is only specified for subtypes of <i>Enumeration</i> and <i>OptionSet DataTypes</i> . For <i>OptionSets</i> the value is the number of the bit associated with the field.
IsOptional	Boolean	The field indicates if a data type field in a structure is optional. This field is optional. The default value is false. This field is not specified for subtypes of <i>Enumeration</i> and <i>Union</i> .

F.14 Variant

The *Variant* type specifies the value for a *Variable* or *VariableType Node*. This type is the same as the type defined in 5.3.1.17. As a result, the functions used to serialize *Variants* during *Service* calls can be used to serialize *Variant* in this file syntax.

Variants can contain *NodeIds*, *ExpandedNodeIds* and *QualifiedNames* which must be modified so the *NamespaceIndexes* and *ServerIndexes* reference the *NamespaceUri* and *ServerUri* tables in the *UANodeSet*.

Variants can also contain *ExtensionObjects* which contain an *EncodingId* and a *Structure* with fields which could be *NodeIds*, *ExpandedNodeIds* or *QualifiedNames*. The *NamespaceIndexes* and *ServerIndexes* in these fields shall also reference the tables in the *UANodeSet*.

F.15 Example (Informative)

An example of the *UANodeSet* can be found below.

This example defines the *Nodes* for an *InformationModel* with the URI of "http://sample.com/Instances". This example references *Nodes* defined in the base OPC UA *InformationModel* and an *InformationModel* with the URI "http://sample.com/Types".

The XML namespaces declared at the top include the URIs for the *Namespaces* referenced in the document because the document includes *Complex Data*. Documents without *Complex Data* would not have these declarations.

```
<UANodeSet
xmlns:s1="http://sample.com/Instances"
xmlns:s0="http://sample.com/Types"
xmlns:uax="http://opcfoundation.org/UA/2008/02/Types.xsd"
xmlns:xsi="http://www.w3.org/2001/XMLSchema-instance"
xmlns:xsd="http://www.w3.org/2001/XMLSchema"
xmlns="http://opcfoundation.org/UA/2011/03/UANodeSet.xsd">
```

The *NamespaceUris* table includes all *Namespaces* referenced in the document except for the base OPC UA *InformationModel*. A *NamespaceIndex* of 1 refers to the URI "http://sample.com/Instances".

```
<NamespaceUris>
  <Uri>http://sample.com/Instances</Uri>
  <Uri>http://sample.com/Types</Uri>
</NamespaceUris>
```

The *Aliases* table is provided to enhance readability. There are no rules for what is included. A useful guideline would include standard *ReferenceTypes* and *DataTypes* if they are referenced in the document.

```
<Aliases>
  <Alias Alias="HasComponent">i=47</Alias>
  <Alias Alias="HasProperty">i=46</Alias>
  <Alias Alias="HasSubtype">i=45</Alias>
  <Alias Alias="HasTypeDefinition">i=40</Alias>
</Aliases>
```

The *BicycleType* is a *DataType Node* that inherits from a *DataType* defined in another *InformationModel* (ns=2;i=314). It is assumed that any application importing this file will already know about the referenced *InformationModel*. A *Server* could map the references onto another OPC UA *Server* by adding a *ServerIndex* to *TargetNode NodeIds*. The structure of the *DataType* is defined by the *Definition* element. This information can be used by code generators to automatically create serializers for the *DataType*.

```
<UADatatype NodeId="ns=1;i=365" BrowseName="1:BicycleType">
  <DisplayName>BicycleType</DisplayName>
  <References>
    <Reference ReferenceType="HasSubtype" IsForward="false">ns=2;i=314</Reference>
  </References>
  <Definition Name="BicycleType">
    <Field Name="NoOfGears" DataType="UInt32" />
    <Field Name="ManufacturerName" DataType="QualifiedName" />
  </Definition>
</UADatatype>
```

This *Node* is an instance of an *Object TypeDefinition Node* defined in another *InformationModel* (ns=2;i=341). It has a single *Property* which is declared later in the document.

```
<UAObject NodeId="ns=1;i=375" BrowseName="1:DriverOfTheMonth" ParentNodeId="ns=1;i=281">
  <DisplayName>DriverOfTheMonth</DisplayName>
  <References>
    <Reference ReferenceType="HasProperty">ns=1;i=376</Reference>
    <Reference ReferenceType="HasTypeDefinition">ns=2;i=341</Reference>
    <Reference ReferenceType="HasComponent" IsForward="false">ns=1;i=281</Reference>
  </References>
</UAObject>
```

This *Node* is an instance of a *Variable TypeDefinition Node* defined in base OPC UA *InformationModel* (i=68). The *DataType* is the base type for the *BicycleType DataType*. The *AccessLevels* declare the *Variable* as *Readable* and *Writeable*. The *ParentNodeId* indicates

that this Node is tightly coupled with the Parent (DriverOfTheMonth) and will be deleted if the Parent is deleted.

```
<UAVariable NodeId="ns=1;i=376" BrowseName="2:PrimaryVehicle"
  ParentNodeId="ns=1;i=375" DataType="ns=2;i=314" AccessLevel="3" UserAccessLevel="3">
  <DisplayName>PrimaryVehicle</DisplayName>
  <References>
    <Reference ReferenceType="HasTypeDefinition">i=68</Reference>
    <Reference ReferenceType="HasProperty" IsForward="false">ns=1;i=375</Reference>
  </References>
```

This *Value* is an instance of a *BicycleType DataType*. It is wrapped in an *ExtensionObject* which declares that the value is serialized using the *Default XML DataTypeEncoding* for the *DataType*. The *Value* could be serialized using the *Default Binary DataTypeEncoding* but that would result in a document that cannot be edited by hand. No matter which *DataTypeEncoding* is used, the *NamespaceIndex* used in the *ManufactureName* field refers to the *NamespaceUris* table in this document. The application is responsible for changing whatever value it needs to be when the document is loaded by an application.

```
<Value>
  <ExtensionObject xmlns="http://opcfoundation.org/UA/2008/02/Types.xsd">
    <TypeId>
      <Identifier>ns=1;i=366</Identifier>
    </TypeId>
    <Body>
      <s1:BicycleType>
        <s0:Make>Trek</s0:Make>
        <s0:Model>Compact</s0:Model>
        <s1:NoOfGears>10</s1:NoOfGears>
        <s1:ManufactureName>
          <uax:NamespaceIndex>1</uax:NamespaceIndex>
          <uax:Name>Hello</uax:Name>
        </s1:ManufactureName>
      </s1:BicycleType>
    </Body>
  </ExtensionObject>
</Value>
</UAVariable>
```

These are the *DataTypeEncoding Nodes* for the *BicycleType DataType*.

```
<UAObject NodeId="ns=1;i=366" BrowseName="Default XML">
  <DisplayName>Default XML</DisplayName>
  <References>
    <Reference ReferenceType="HasEncoding" IsForward="false">ns=1;i=365</Reference>
    <Reference ReferenceType="HasDescription">ns=1;i=367</Reference>
    <Reference ReferenceType="HasTypeDefinition">i=76</Reference>
  </References>
</UAObject>
<UAObject NodeId="ns=1;i=370" BrowseName="Default Binary">
  <DisplayName>Default Binary</DisplayName>
  <References>
    <Reference ReferenceType="HasEncoding" IsForward="false">ns=1;i=365</Reference>
    <Reference ReferenceType="HasDescription">ns=1;i=371</Reference>
    <Reference ReferenceType="HasTypeDefinition">i=76</Reference>
  </References>
</UAObject>
```

This is the *DataTypeDescription Node* for the *Default XML DataTypeEncoding* of the *BicycleType DataType*. The *Value* is one of the built-in types.

```
<UAVariable NodeId="ns=1;i=367" BrowseName="1:BicycleType" DataType="String">
  <DisplayName>BicycleType</DisplayName>
  <References>
    <Reference ReferenceType="HasTypeDefinition">i=69</Reference>
    <Reference ReferenceType="HasComponent" IsForward="false">ns=1;i=341</Reference>
  </References>
  <Value>
    <uax:String>//xs:element[@name='BicycleType']</uax:String>
  </Value>
</UAVariable>
```

This is the *DataTypeDictionary Node* for the *DataTypeDescription* declared above. The XML Schema document is a UTF-8 document stored as *xs:base64Binary* value (see Base64). This allows *Clients* to read the schema for all *DataTypes* which belong to the *DataTypeDictionary*. The value of *DataTypeDescription Node* for each *DataType* contains a XPath query that will find the correct definition inside the schema document.

```
<UAVariable NodeId="ns=1;i=341" BrowseName="1:Quickstarts.DataTypes.Instances"
DataType="ByteString">
  <DisplayName>Quickstarts.DataTypes.Instances</DisplayName>
  <References>
    <Reference ReferenceType="HasProperty">ns=1;i=343</Reference>
    <Reference ReferenceType="HasComponent">ns=1;i=367</Reference>
    <Reference ReferenceType="HasComponent" IsForward="false">i=92</Reference>
    <Reference ReferenceType="HasTypeDefinition">i=72</Reference>
  </References>
  <Value>
    <uax:ByteString>PHhz...WlhPg==</uax:ByteString>
  </Value>
</UAVariable>
```

F.16 UANodeSetChanges

The *UANodeSetChanges* is the root of a document that contains a set of changes to an *AddressSpace*. It is expected that a single file will contain either a *UANodeSet* or a *UANodeSetChanges* element at the root. It provides a list of *Nodes/References* to add and/or a list *Nodes/References* to delete. The *UANodeSetChangesStatus* structure defined in F.22 is produced when a *UANodeSetChanges* document is applied to an *AddressSpace*.

The elements of the type are defined in Table F.14.

Table F.14 – UANodeSetChanges

Element	Type	Description
NamespaceUri	UriTable	Same as described in Table F.1.
ServerUri	UriTable	Same as described in Table F.1.
Models	ModelTableEntry []	Same as described in Table F.1.
Aliases	AliasTable	Same as described in Table F.1.
Extensions	xs:any	Same as described in Table F.1.
LastModified	DateTime	Same as described in Table F.1.
NodesToAdd	NodesToAdd	A list of new <i>Nodes</i> to add to the <i>AddressSpace</i> .
ReferencesToAdd	ReferencesToChange	A list of new <i>References</i> to add to the <i>AddressSpace</i> .
NodesToDelete	NodesToDelete	A list of <i>Nodes</i> to delete from the <i>AddressSpace</i> .
ReferencesToDelete	ReferencesToChange	A list of <i>References</i> to delete from the <i>AddressSpace</i> .

The *Models* element specifies the version of one or more *Models* which the *UANodeSetChanges* file will create when it is applied to an existing *AddressSpace*. The *UANodeSetChanges* cannot be applied if the current version of the *Model* in the *AddressSpace* is higher. The *RequiredModels* sub-element (see Table F.1) specifies the versions *Models* which must already exist before the *UANodeSetChanges* file can be applied. When checking dependencies, the version of the *Model* in the existing *AddressSpace* must exactly match the required version.

If a *UANodeSetChanges* file modifies types and there are existing instances of the types in the *AddressSpace*, then the *Server* shall automatically modify the instances to conform to the new type or generate an error.

A *UANodeSetChanges* file is processed as a single operation. This allows mandatory *Nodes* or *References* to be replaced by specifying a *Node/Reference* to delete and a *Node/Reference* to add.

F.17 NodesToAdd

The *NodesToAdd* type specifies a list of *Nodes* to add to an *AddressSpace*. The structure of these *Nodes* is the defined by the *UANodeSet* type in Table F.1.

The elements of the type are defined in Table F.15.

Table F.15 – NodesToAdd

Element	Type	Description
<choice>	UObject UVariable UAMethod UAView UObjectType UVariableType UADatatype UReferenceType	The <i>Nodes</i> to add to the <i>AddressSpace</i> .

When adding *Nodes*, *References* can be specified as part of the *Node* definition or as a separate *ReferencesToAdd*.

Note that *References* to *Nodes* that could exist are always allowed. In other words, a *Node* is never rejected simply because it has a reference to an unknown *Node*.

Reverse *References* are added automatically when deemed practical by the processor.

F.18 ReferencesToChange

The *ReferencesToChange* type specifies a list of *References* to add to or remove from an *AddressSpace*.

The elements of the type are defined in Table F.16.

Table F.16 – ReferencesToChange

Element	Type	Description
Reference	ReferenceToChange	A <i>Reference</i> to add to the <i>AddressSpace</i> .

F.19 ReferenceToChange

The *ReferenceToChange* type specifies a single *Reference* to add to or remove from an *AddressSpace*.

The elements of the type are defined in Table F.17.

Table F.17 – ReferencesToChange

Element	Type	Description
Source	Nodeld	The identifier for the source <i>Node</i> of the <i>Reference</i> .
ReferenceType	Nodeld	The identifier for the type of the <i>Reference</i> .
IsForward	Boolean	TRUE if the <i>Reference</i> is a forward reference.
Target	Nodeld	The identifier for the target <i>Node</i> of the <i>Reference</i> .

References to *Nodes* that could exist are always allowed. In other words, a *Reference* is never rejected simply because the target is unknown *Node*.

The source of the *Reference* must exist in the *AddressSpace* or in *UANodeSetChanges* document being processed.

Reverse *References* are added when deemed practical by the processor.

F.20 NodesToDelete

The *NodesToDelete* type specifies a list of *Nodes* to remove from an *AddressSpace*.

The elements of the type are defined in Table F.18.

Table F.18 – NodesToDelete

Element	Type	Description
Node	NodeToDelete	A <i>Node</i> to delete from the <i>AddressSpace</i> .

F.21 NodeToDelete

The *NodeToDelete* type specifies a *Node* to remove from an *AddressSpace*.

The elements of the type are defined in Table F.19.

Table F.19 – ReferencesToChange

Element	Type	Description
Node	NodeId	The identifier for the <i>Node</i> to delete.
DeleteReverseReferences	Boolean	If TRUE, then <i>References</i> to the <i>Node</i> are deleted as well.

F.22 UANodeSetChangesStatus

The *UANodeSetChangesStatus* is the root of a document that is produced when a *UANodeSetChanges* document is processed.

The elements of the type are defined in Table F.20.

Table F.20 – UANodeSetChangesStatus

Element	Type	Description
NamespaceUri	UriTable	Same as described in Table F.1.
ServerUri	UriTable	Same as described in Table F.1.
Aliases	AliasTable	Same as described in Table F.1.
Extensions	xs:any	Same as described in Table F.1.
Version	String	Same as described in Table F.1.
LastModified	DateTime	Same as described in Table F.1.
TransactionId	String	A globally unique identifier from the original <i>UANodeSetChanges</i> document.
NodesToAdd	NodeSetStatusList	A list of results for the <i>NodesToAdd</i> specified in the original document. The list is empty if all elements were processed successfully.
ReferencesToAdd	NodeSetStatusList	A list of results for the <i>ReferencesToAdd</i> specified in the original document. The list is empty if all elements were processed successfully.
NodesToDelete	NodeSetStatusList	A list of results for the <i>NodesToDelete</i> specified in the original document. The list is empty if all elements were processed successfully.
ReferencesToDelete	NodeSetStatusList	A list of results for the <i>ReferencesToDelete</i> specified in the original document. The list is empty if all elements were processed successfully.

F.23 NodeSetStatusList

The *NodeSetStatusList* type specifies a list of results produced when applying a *UANodeSetChanges* document to an *AddressSpace*.

If no errors occurred this list is empty.

If one or more errors occur, then this list contains one element for each operation specified in the original document.

The elements of the type are defined in Table F.21.

Table F.21 – NodeSetStatusList

Element	Type	Description
Result	NodeSetStatus	The result of a single operation.

F.24 NodeSetStatus

The *NodeSetStatus* type specifies a single results produced when applying an operation specified in a *UANodeSetChanges* document to an *AddressSpace*.

The elements of the type are defined in Table F.22.

Table F.22 – NodeSetStatus

Element	Type	Description
Code	StatusCode	The result of the operation. The possible StatusCodes are defined in OPC 10000-4.
Details	String	A string providing information that is not conveyed by the StatusCode. This is not a human readable string for the StatusCode.
